

User Manual

ShareCenter™ 2-Bay Cloud Network Storage Enclosure

Table of Contents

Product Overview	1	Management.....	45
Before you Begin.....	2	Setup Wizard (Web UI)	45
System Requirements	2	Disk Management	49
Package Contents.....	2	Hard Drive Configuration.....	49
Features.....	3	Hard Drive Configuration Wizard	50
Checking the Hardware Requirements	6	JBOD	56
Hardware Overview	7	RAID 0.....	60
Front Panel	7	RAID 1	66
LED Description.....	8	Upgrade from Standard Mode to RAID 1	72
Rear Panel (Connections).....	9	S.M.A.R.T. Test	78
Bottom Panel.....	10	Creating a Schedule	80
Top Panel (Levers).....	11	Scan Disk.....	81
Getting Started	12	Account Management	83
Hardware Setup	12	Users / Groups.....	83
D-Link Storage Utility.....	15	Creating a Single User	83
Installation	17	Creating Multiple Users	88
Setup Wizard	17	Modify Users	92
Mapping a Drive.....	37	Deleting Users.....	96
Configuration	40	Importing Users.....	97
Managing your DNS-320LW	40	Creating a Group.....	100
Web UI Login.....	41	Modifying a Group.....	105
Web UI General Layout.....	42	Deleting a Group.....	110
Home.....	42	Quotas.....	111
Applications.....	43	Network Shares.....	116
Management.....	44	Add/Modify Network Shares Wizard	117
		Deleting a Network Share	124

Resetting the Network Shares.....	126	SMS Settings	167
ISO Shares Setup Wizard.....	127	Adding an SMS Service Provider	168
Creating an ISO Image	131	Event Settings	169
ISO image Creation Wizard	132	Logs.....	170
ISO Name and File Path Settings	133	Firmware Upgrade.....	171
ISO Tree Editing.....	136	USB Devices	172
Verifying the ISO image	137	UPS Settings.....	172
Admin Password.....	138	USB Storage Information.....	172
Network Management.....	139	Printer Information.....	173
LAN Setup.....	139	System Status	174
IPv6 Settings	142	System Info.....	174
IPv6 Setup.....	143	Home.....	176
Link Speed and LLTD Settings	145	My Photos.....	177
DDNS	146	Creating an Album	178
Port Forwarding.....	147	Photo Album Wizard.....	179
Application Management.....	151	Editing the Photo Album	183
FTP server	151	Moving a Photo	184
UPnP AV Server.....	155	Deleting the Albums.....	185
iTunes Server	158	Sharing your Photos	186
AFP Service.....	159	Refresh your Photos.....	189
NFS Service.....	159	Configuring an Album	190
System Management	160	Sharing Photos on Google+.....	193
Language	160	Slideshow.....	196
Time and Date.....	161	Slideshow Toolbar.....	197
Device	162	Cooliris	198
System Settings	163	Photo Album - Upload from NAS.....	199
Power Management	164	Photo Gallery.....	202
Notifications.....	166	My Files.....	203
Email Settings.....	166	Upload	204

Download	206	Knowledge Base	247
My Favorites Application.....	207	What is RAID?	247
Adding Applications	208	RAID Options.....	249
Applications.....	209	UPS Connectivity	251
FTP/HTTP Downloads	209	Deleting a UPS Slave.....	255
Remote Backups.....	211	USB Print Server	257
Create Wizard	212		
Local Backups.....	216		
Time Machine.....	217		
USB Backups	218		
MTP Backups.....	219		
USB Backups	219		
MTP Backup Process.....	220		
USB Backup Process	222		
P2P Downloads.....	224		
Settings.....	224		
Downloads	225		
My Files	226		
Amazon S3.....	227		
Creating an AWS Account	228		
mydlink.....	233		
mydlink Verification	234		
mydlink Java Runtime Machine.....	236		
Creating a New Folder.....	241		
mydlink Settings Details.....	242		
ShareCenter NAS Status	243		
Deleting a mydlink device	244		
Deleting a mydlink account	245		

Product Overview

SAFELY SHARE DIGITAL FILES LOCALLY AND OVER THE INTERNET

The D-Link DNS-320LW 2-Bay Network Storage, when used with internal SATA drives¹, enables you to share documents, files, and digital media such as music, photos, and video with everyone on the home or office network. Remotely accessing files through the Internet is also possible with the built-in FTP server. Whether you are allowing access locally or over the Internet, keep data safe by only giving rights to specific users or groups. When configuring the DNS-320LW, you can create users and groups and assign them to folders with either read, read/write or deny permissions.

This is ideal for an office environment with employee-specific sensitive data or for the home where you can ensure your children will only have access to age appropriate material. The DNS-320LW will be accessible from any computer (PC, MAC, or Linux) on your network, without the need to install any software on the computer.

STREAM DIGITAL MEDIA CONTENT TO UPnP AV COMPATIBLE MEDIA PLAYERS

Back up your music, photo, and video collections to the DNS-320LW for safekeeping. Then, enjoy the benefits of the built-in UPnP AV media server as you stream digital content to compatible media players² (such as those found in D-Link's MediaLounge product line). This feature is highly convenient as it allows you to turn off a computer that would normally be needed for the same function.

PROTECTION, PERFORMANCE, AND FLEXIBILITY

The availability of four different hard drive modes (Standard, JBOD, RAID 0, RAID1) allows you to choose the configuration best suited to your needs. Standard mode creates two separately accessible hard drives. JBOD combines both drives in linear fashion for maximum space efficiency. RAID 0 combines both drives in a 'striped' configuration, which provides the highest performance when using a Gigabit Ethernet connection. RAID 1 causes the drives to mirror each other, providing maximum protection. If one drive fails while configured as RAID 1, the unaffected drive continues to function as a single drive until the failed drive is replaced. The new drive will then be re-mirrored, allowing the DNS-320LW to return to its full protection.

To further enhance your ShareCenter's capabilities, the DNS-320LW supports a proprietary mydlink service, provided to D-Link customers only, serves as a portal to those users who wish to access their data from any location. Mydlink service supports list, download, upload or delete files/folders and can see the status of a ShareCenter from any location via web browser.

¹ Hard Drive(s) not included.

² D-Link cannot guarantee full compatibility or proper playback with all codecs. Playback capability depends on the codec support of the UPnP™ AV media player.

Before you Begin

- Check box contents
- Check system requirements
- Ensure that you have the hardware you need for your ShareCenter device

System Requirements

For best results, the following minimum requirements are recommended on any system used to configure and use the ShareCenter:

- Computer with: 1Ghz processor / 512MB RAM / 200MB available space / CD-ROM drive
- Internet Explorer® version 7, Mozilla® Firefox® 3, Google® Chrome 3, or Apple® Safari® 4 and above
- Windows® XP (with Service Pack 2), Windows Vista®, Windows® 7
- Mac OS® X 10.5.6 or greater
- 3.5" SATA Hard Drive(s)

Package Contents

- D-Link ShareCenter® DNS-320LW
- CD-ROM with Manual and Software
- Quick Installation Guide
- 12VDC 3A Output Power Adapter
- CAT5E Ethernet Cable

Features

The ShareCenter® DNS-320LW is an easy to install data storage platform used for remote access through a local network or from the Internet. This ShareCenter® supports up to 2 SATA hard drives and includes the product features listed below:

- Equipped one 10/100/1000 Mbps auto-MDIX Gigabit Ethernet LAN port, 1000BASE-T support Half duplex and Full duplex mode
- Embedded two SATA II 3.5" HDD interface, support 3TB HDD
- 2-bay Serial ATA with RAID 0/1 and JBoD supported
- Equipped Ultra Cooler (Plastic housing + FAN speed control)
- Support Green Ethernet
- Support Smart FAN
- Support Real time clock (RTC)
- Network Options
 - DHCP Client or Static IP
 - NTP Server
 - Windows 7/ Vista x32/64 PnP-X/ LLTD
 - Dynamic DNS
 - Bonjour
 - UPnP Port Forwarding
 - IPv6*
- Network File Services
 - Supports Windows XP/ Vista/ 7, Mac OSX 10.5+, Linux clients
 - CIFS/SMB for Windows and Mac OS X
 - NFSv3 for Linux and UNIX
 - AFP3.3 for Mac OS X
 - HTTP and HTTP/S for web browsers
- File System
 - EXT4 for internal HDD
 - FAT32, NTFS for USB external Storage
- File System Management
 - Unicode Support for both Samba and FTP server
 - File sharing: Windows/ Mac/ Linux
- FTP server
 - FTP over explicit SSL/TLS mode (FTPES)
 - FTP bandwidth and connection control
 - FTP support FXP
 - IP Blocking
- Download Management
 - HTTP/FTP schedule download
 - Peer to peer (P2P) downloader
- Disk Management
 - RAID: Standard, JBOD, 0,1
 - Raid 1 Auto/manual Rebuild
 - RAID migration: Normal to RAID 1
 - Disk Status Monitoring (S.M.A.R.T.)
 - HDD S.M.A.R.T test
 - Scandisk
 - Support Advanced Format HDD
- Power Management
 - Power Saving (Disk idle spin-down)
 - Schedule power on/off
 - Auto Power Recovery
 - Smart Fan Control
- Folder Management

- Share Folder Level Permission
- Public Folder
- Supports ISO Mount
- Remote File Sharing
 - Web File Server (My Files)
 - Allows user(s) to access files on the NAS using a web browser.
 - FTP Server
 - WebDAV
 - Smart phone access
 - Search and login to the NAS
 - List, download, upload, rename or delete files from a NAS
 - Play music, video, documents
 - Photo slideshow with background music playing support
 - Support mydlink portal
 - Users can list, download, upload or delete files/folders from a NAS
 - Users can see the status of a NAS.
- User/Group Management
 - User/group assignment for Network sharing and FTP server
 - Quota for user and group
 - Users can assign to multiple Groups
 - Batch User Creation/ Import Users
- Backup Management
 - Schedule Backup from PC to NAS (D-Link ShareCenter Sync)
 - Apple Time Machine support
 - Local Backup
 - USB Backups (External storage and digital camera)
 - Remote network backup (Rsync, Remote Snapshot)
- Cloud Backup (Amazon S3)
- USB Copy Button
- System Management
 - Support mydlink portal
 - Support D-Link Storage Utility
 - OS support: Windows XP, Vista, 7, and Mac OS X
 - Two access modes supported: Open mode and Account mode,
 - Support Configuration file save/load
 - System status
 - Email/ SMS notifications
 - Network Recycle bin
 - System/FTP Log (Syslog Client)
 - Resource Monitor
- USB port support:
 - External Storage device
 - Print server
 - UPS monitoring
 - MTP/PTP
- Media Streaming
 - UPnP AV server:
 - Supports PS3/Xbox 360
 - Supports UPnP AV file > 4 GB
 - Complies with DLNA HNv1.5
 - D-Link new Media Player (including Boxee) compatible
 - iTunes Server
 - My Photos
 - Create albums and manage photos
 - Share photos through social networks (Google+ & Cooliris)
 - Slideshows

- Supports Multilingual GUI
- Web Browsers Supported
 - Internet Explorer 7+
 - Mozilla Firefox 3+
 - Apple Safari 4+
 - Google Chrome3+
 - Opera 10+

Checking the Hardware Requirements

To use your DNS-320LW, you will need at least one hard drive. If you plan to use RAID 1, which protects your data against one hard drive failure, you will need two hard drives.

This section will help you:

- Select the hard drives
- Determine hard disk space you will need
- Ensure your data is protected
- Understand the basic requirements for a router or switch

Selecting Hard Drives:

You can use hard drives from any manufacturer and with any capacity with your DNS-320LW. The D-Link ShareCenter supports standard 3.5" internal SATA drives. If you are unsure, ask your administrator or hard drive retailer/manufacturer to verify that your hard drives meet this standard

***Warning - Any pre-existing data on the drives will be erased during installation.**

Determining How Much Hard Drive Space you Need:

In order to protect your data from hard drive failure, your DNS-320LW requires more space than what you will use for your data, sometimes more than double the amount of space required.

Using a Router or Switch:

If you are connecting your ShareCenter to a router or switch, your router or switch needs to support Gigabit Ethernet (1000Mbit/s) for maximum performance. The ShareCenter will auto-negotiate the highest connection speed available to your router or switch. If you are using Port Bonding, use a managed switch.

Using an Uninterrupted Power Supply (UPS):

We highly recommend that you use your ShareCenter in conjunction with an uninterrupted power supply (UPS), which will protect against sudden loss in power and power surges.

Hardware Overview

Front Panel

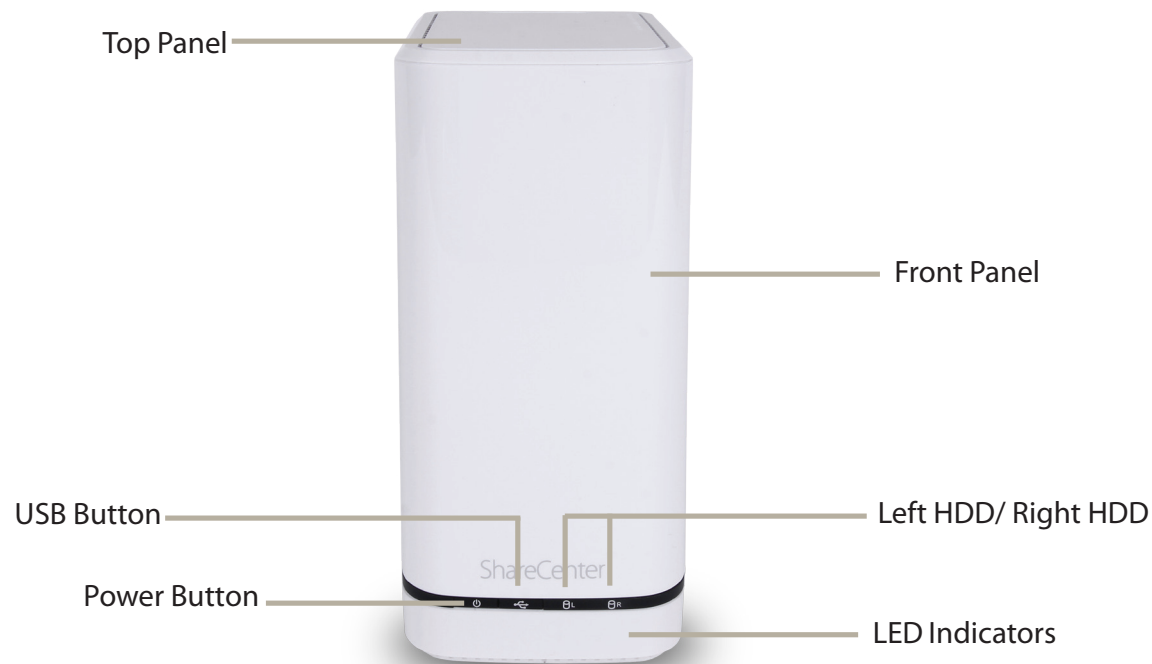

COMPONENT	DESCRIPTION
Top Panel	This panel unlatches simply by pressing the lever at the back. Unhook and lift up to insert or remove your hard drive(s).
Front Panel	The casing of the entire NAS
Power Button	Press once to power on the ShareCenter. Press and hold the button to power it down.
USB Button	Press once to activate USB or press and hold to release USB activity.
Left HDD/ Right HDD	Indicates the position of the drive (Left or Right)
LED Indicators	Illuminates blue or red depending on activity (see the next page for details)

LED Description

Power On/Off:
Blue Light - the device is on
Blinking Blue - the device is booting or restarting
No Light - the device is off

USB On/Off:
Blue Light - the USB Storage is connected
Blinking Blue - transferring data, a USB device is being installed or unmounted
Orange Light - USB storage failed to mount
No Light - No USB Storage or the device is off

HDD On/Off:
Orange Light(s) - the hard drives are faulty
No Light(s) - the hard drives are inactive

HDD On/Off:
Blue Light(s) - the hard drives are working
Blinking Blue Light(s) - the HDD(s) is writing/reading

Rear Panel (Connections)

COMPONENT	DESCRIPTION
Cooling Fan	The cooling fan is used to cool the hard drives and features speed control. When the unit is first powered on, the fans rotate at a low speed and later rotate at a high speed when the temperature rises above 49 °C.
Gigabit Ethernet Ports	Use the Gigabit Ethernet port to connect the ShareCenter to the local network. The port is equipped with 2 LEDs. The LED on the right will illuminate solid green for a good connection and will blink during data transmission. If this LED is off, check the connection/cable to the device you are connecting to. The LED on the left will light solid for a Gigabit connection and will remain off when connected to a 10/100 device.
Power Receptacle	Connect the supplied power cord to the receptacle.
USB Port	A single USB 2.0 (Type A) connector. The USB Host port is for Print Servers, USB memory disks, or USB UPS monitoring.
Latch	Press the latch to release the Top Panel and insert or remove the hard drives
Security Lock	Prevent theft by tying a lock to the ShareCenter NAS and a desk

Bottom Panel

COMPONENT	DESCRIPTION
Product Details	Information about the product - DNS-320LW. Serial Number, Part Number, Manufacturer Number
Reset Button	Press and hold this button for more than 5 seconds to reset the unit to factory defaults.

Top Panel (Levers)

Pull the handles to disconnect the hard drive(s) from the SATA sockets.

Note: Remove the top cover before releasing the latches.

Getting Started Hardware Setup

This User Guide will help you get your ShareCenter set up in just a few steps. To install the ShareCenter on your local network, refer to the steps below, or skip to page 17 to run the setup wizard which will show you how to install and configure your DNS-320LW.

Step 1 - Remove the top panel by firmly pressing the latch at the back.

Step 2 - Once the faceplate is unlatched, pull it off the the device to expose the devices's bays.

Note: Make sure to align the drive connector to the SATA connector at the back edge inside the drive bay of the ShareCenter. Gently push the drive in until it connects. When a drive is inserted properly, you will feel it “set” into the connector. Some hard drives that are thin or oddly shaped may need to be inserted carefully into position. If a drive is not properly set in place, the hard drive LED will not illuminate after powering on the device.

Step 3 - Attach the hard drive brackets to the sides of your hard drives with the included screws. Ensure the brackets are aligned so that when the hard drive is inserted, the arrow on the bracket points to the front of the ShareCenter.

Step 4 - Insert up to two 3.5" SATA hard drives into the drive bays.

Step 5 - Re-attach the top panel. Ensure the latch is inserted inside the panel.

Step 6 - Connect an Ethernet cable to the Ethernet port. This cable should connect the ShareCenter to your local network via a router, switch, or directly to a computer for configuration (cross-over cable required).

Step 7 - Connect the power adapter to the power receptacle.

D-Link Storage Utility

When first powered on, during the initial boot sequence, the ShareCenter will wait to be assigned an IP address via DHCP. If it does not receive a DHCP assigned IP address, the ShareCenter will be automatically assigned a 169.254.xxx.xxx address. It is recommended that you use the included D-Link Storage Utility software when accessing and configuring the ShareCenter for the first time. If you want to change the IP address before logging in or you are having trouble connecting to the ShareCenter IP address, you can use the Storage Utility software included on the product CD to locate the device on your network and make any necessary changes.

Network Storage Device: The D-Link Storage Utility displays any ShareCenter devices it detects on the network here.

Refresh: Click **Refresh** to refresh the device list.

Configuration: Click **Configuration** to access the Web based configuration of the ShareCenter.

LAN: Configure the LAN Settings for the ShareCenter here.

Apply: Click **Apply** to save changes to the LAN Settings.

Drive Mapping: Volumes available for mapping are displayed here.

Available Drive Letters: Choose an available drive letter. Click **Connect** to map the selected volume. Click **Disconnect** to disconnect the selected mapped volume.

About: Click **About** to view the software version of the Easy Search Utility.

Exit: Click **Exit** to close the utility.

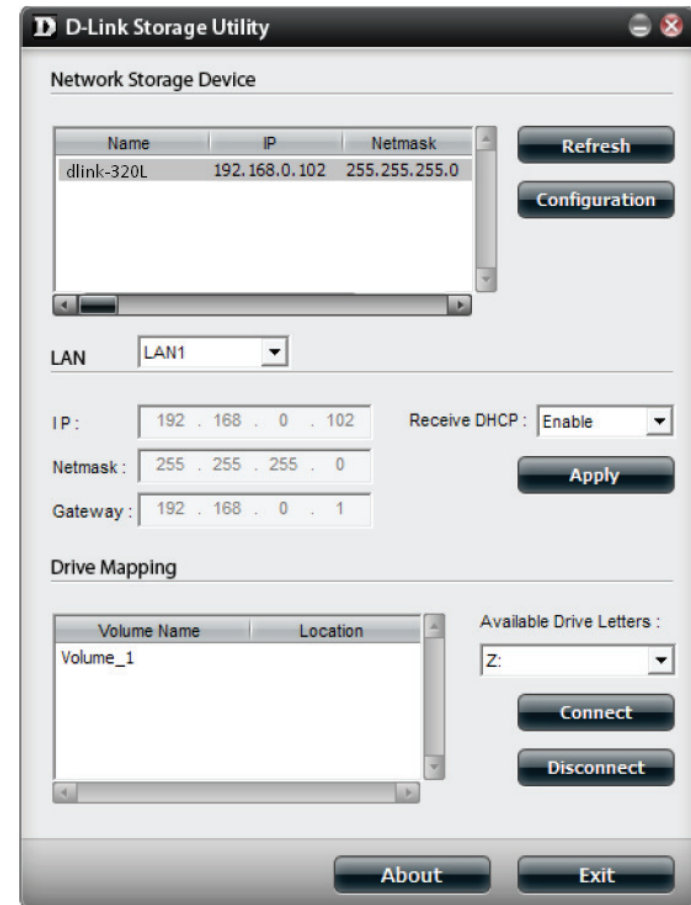

Select the ShareCenter from the list and click the **Configuration** button. This will launch the computer's default web browser and direct it to the IP address listed for the device. Make sure the browser is not configured to use a proxy server.

Note: *The computer used to access the ShareCenter web-based configuration manager must be on the same subnet as the ShareCenter. If your network is using a DHCP server and the computer receives IP settings from DHCP server, the ShareCenter will automatically be in the same subnet.*

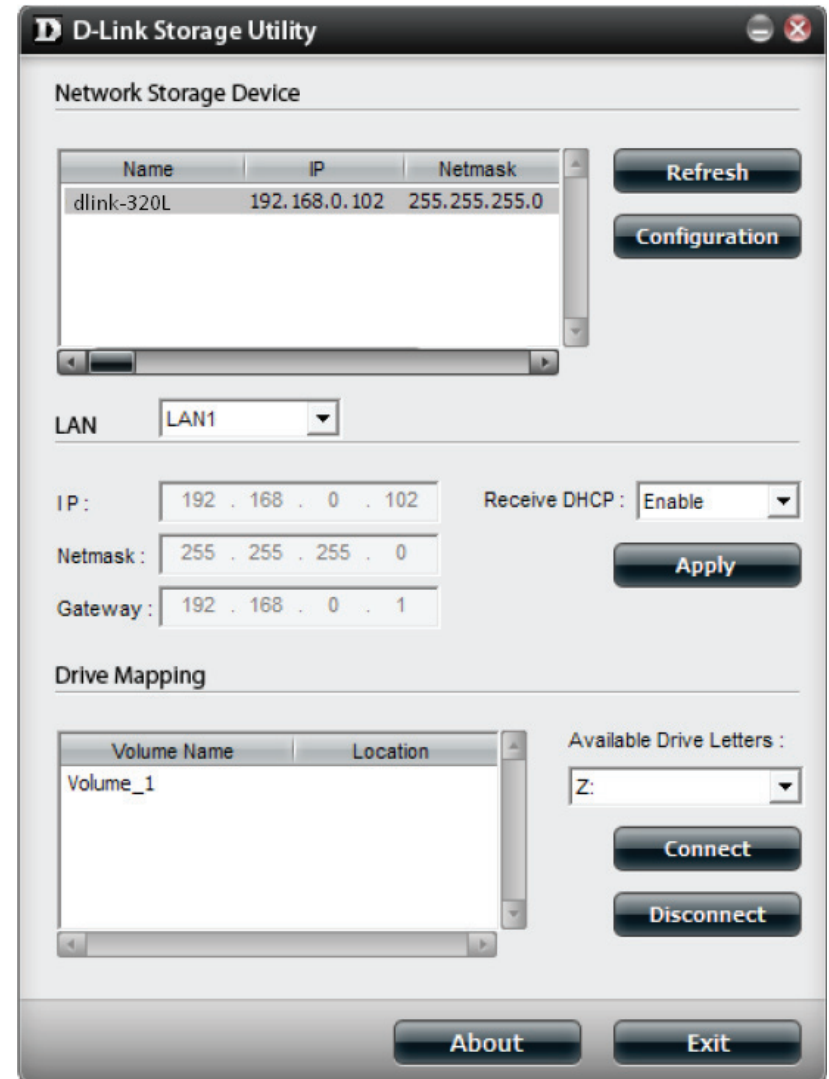

Installation Setup Wizard

To run the Setup Wizard, insert the ShareCenter CD into your CD-ROM drive.

Step 1 - When the autorun screen appears, click **Install**

Note: Windows Firewall presents you with a warning message to unblock the device. Click Unblock to give your computer access to the NAS.

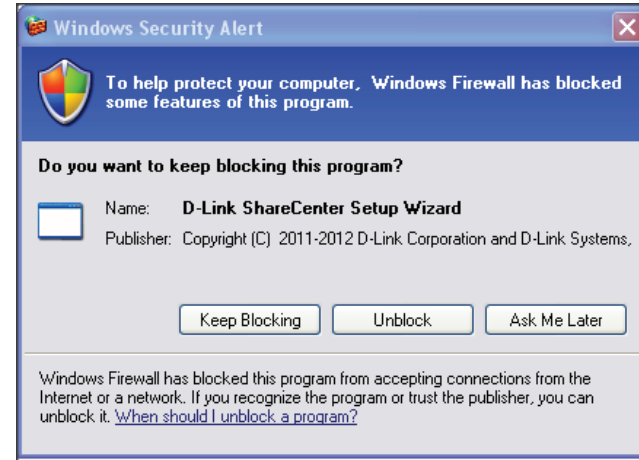

Step 2 - Select the Language of your choice and then click the **Start** button.

Install the Hard Drives

Step 3 - Follow the instructions to remove the top cover of your ShareCenter.

Click **Next** to continue.

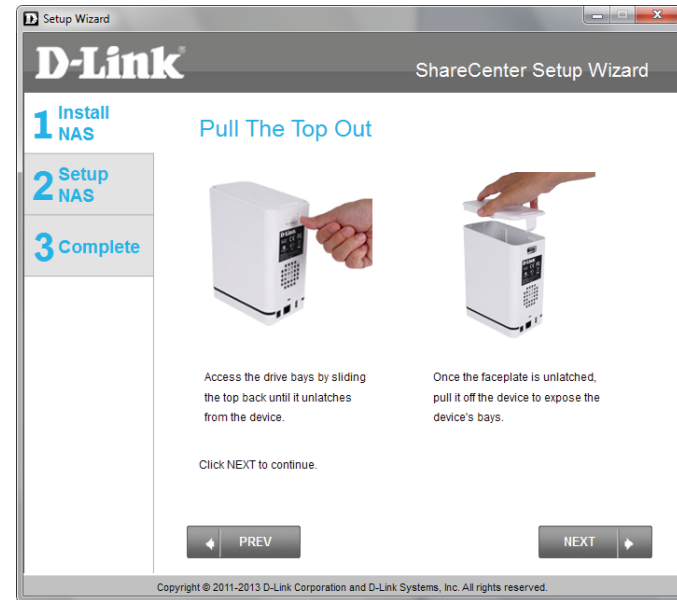

Step 4 - Attach the Hard Drives Bracket(s) to the side of the hard drives as indicated.

Click **Next** to continue.

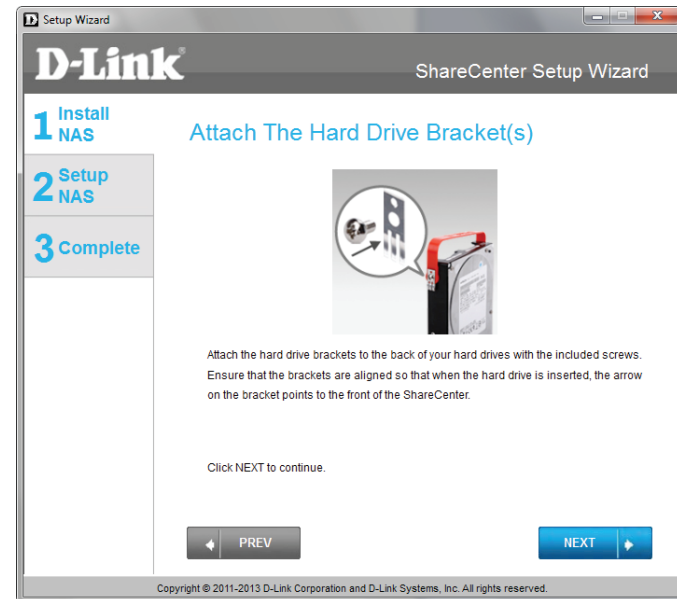

Step 5 - Slide one, or two hard drive into an available hard drive bay of your ShareCenter.

Click **Next** to continue.

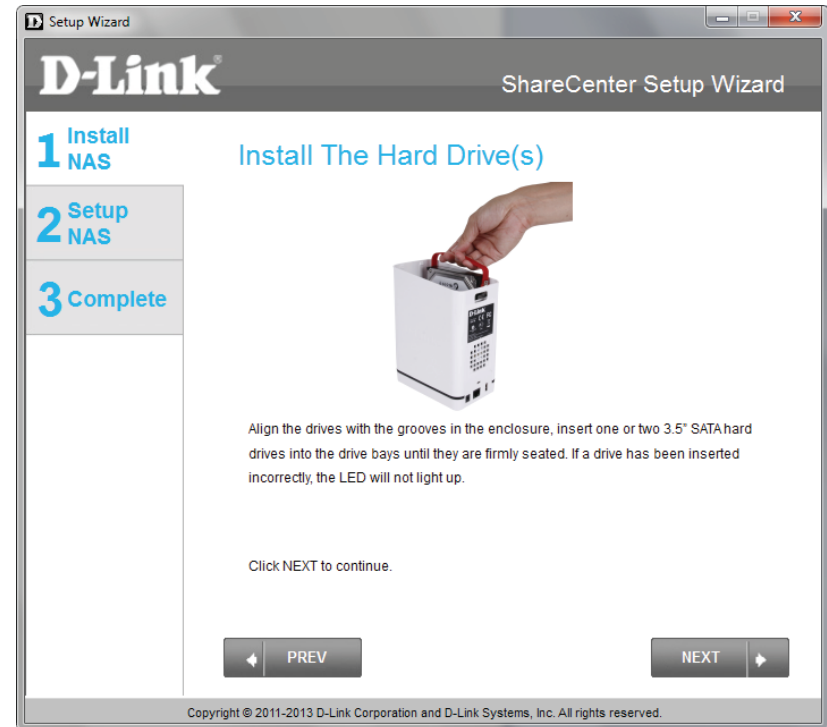

Connect to your Network

Step 6 - With the hard drives installed properly into each bay, close the chassis by re-attaching the top panel into place.

Click **Next** to continue.

Step 7 - Connect a CAT5 Ethernet cable to your ShareCenter and connect the other end to a switch or router (Local LAN).

Click **Next** to continue.

Power and Device Selection

Step 8 - Connect the power adapter connector to the power receptacle on the back of the ShareCenter. Then, power on the ShareCenter by pressing the power button located in the front panel.

Click **Next** to continue.

Step 9 - With the power on, press the **Next** button on the device and check and make sure the IP address of your ShareCenter matches what you see on the screen.

Note: Allow 1-2 minutes for the DNS-320LW to be recognized.

Click **Next** to continue.

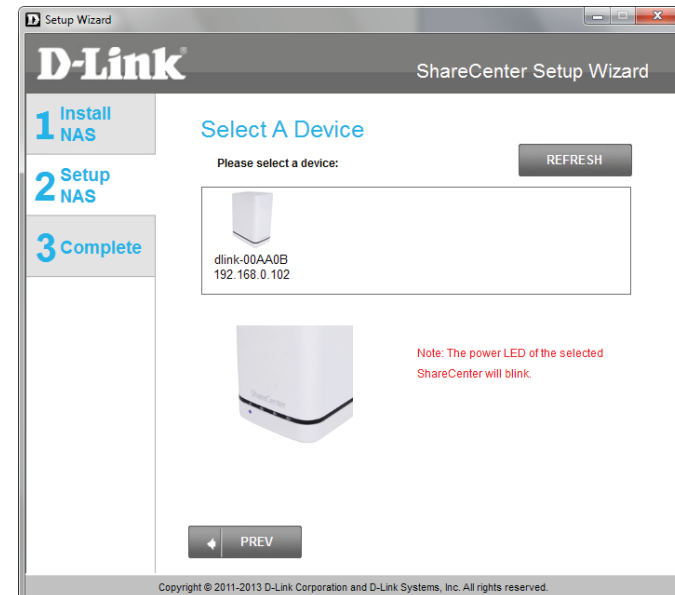

Admin Password

Step 10 - Enter the administrator password. If this is the first time you are doing the installation on this NAS, leave the password blank.

Click **Next** to continue.

Step 11 - In this step you can create a new password for the Admin username. It is recommended you set a password, however you may also leave the fields blank.

Click **Next** to continue.

Networking Setup

Step 12 - You may either use Static IP or DHCP to configure the IP network settings of the ShareCenter. If you select Static IP, then enter the IP parameters as listed.

Click **Next** to continue.

Device Information and Dynamic DNS

Step 13 - If you want your ShareCenter to be part of a Windows Workgroup network, enter the workgroup name, a name for the device, and a description. The name you entered will be used whenever you map one of the ShareCenter volumes as a Network Drive.

Click **Next** to continue.

Step 14 - Click the **Yes** radio button if you already have a DDNS account to use for the ShareCenter DDNS. Click the **No** radio button and proceed to step 15 to obtain a new DDNS account.

Click **Next** to continue.

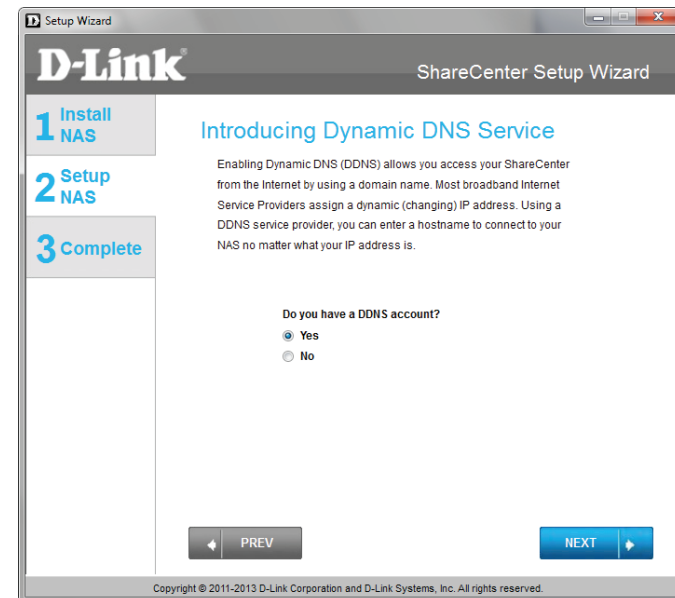

Dynamic DNS Account Setup

Step 15 - Enter the DDNS parameters requested in this window so that your ShareCenter can be accessed by a URL over the Internet.

Click **Next** to continue.

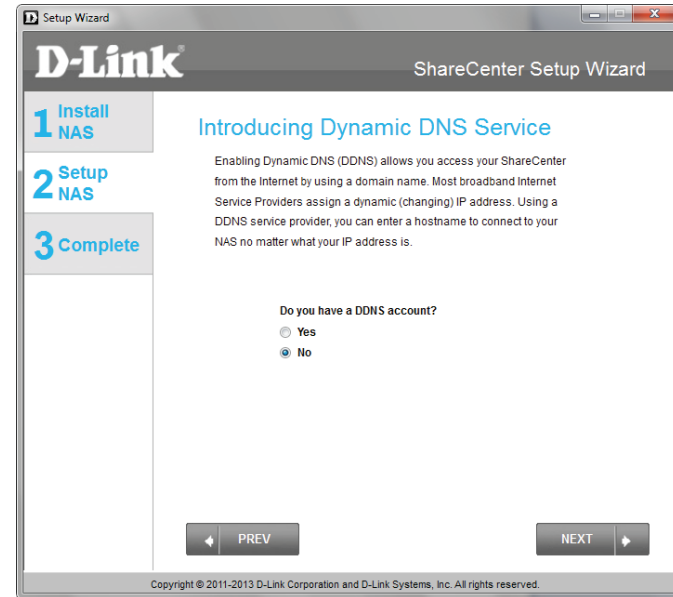

Step 16 - Click **Yes** to go to a Wizard with instructions and links on how to obtain a free DDNS account.

Click **No** skips the DDNS account setup wizard and transfers you back to the ShareCenter Setup Wizard.

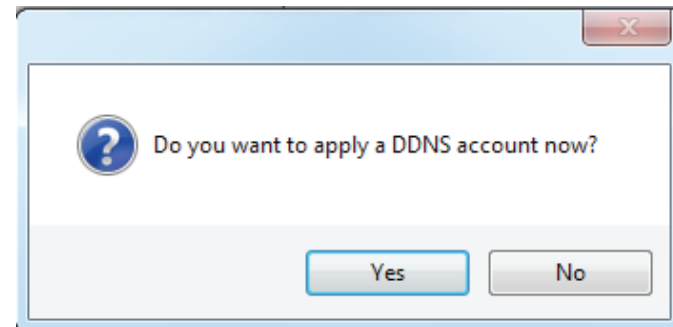

DDNS Account and System Time

Step 17 - Follow the steps listed here in order to create a DDNS account and configure your LAN equipment and ShareCenter to work with the new settings.

Click **Close** to continue.

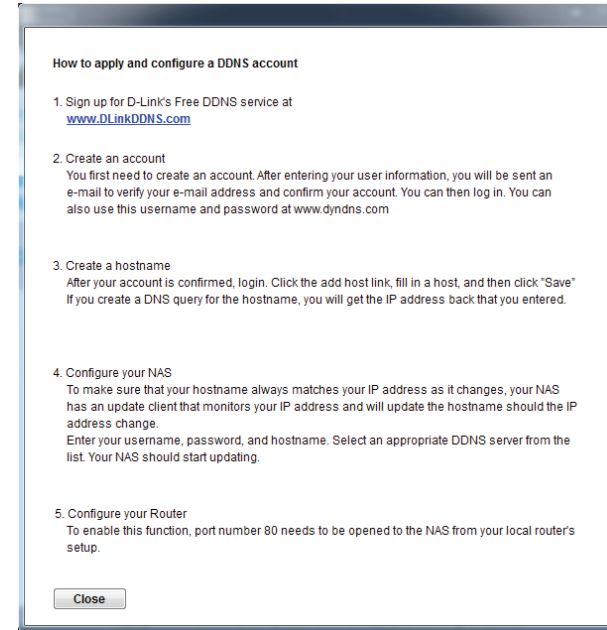

Step 18 - Select your time zone and then set the time and date. You can set the time and date manually, from an NTP server, or from your computer.

Click **Next** to continue.

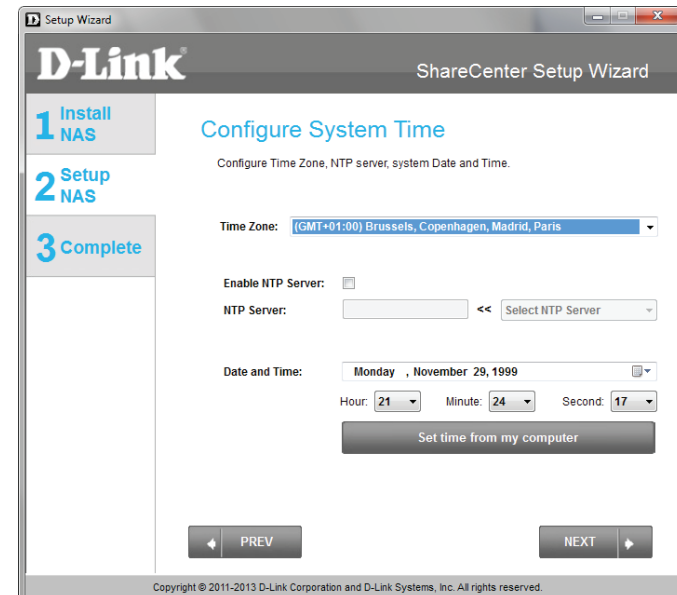

Email Settings and Volume Information

Step 19 - You can configure messages to be sent alerting you to certain operational conditions and drive status conditions to your e-mail account. These alerts can prove helpful with the management and safeguarding of important data.

Enter your e-mail information and settings and then click **Next** to continue. If you do not want to configure your e-mail settings, click **Skip** to continue.

- Login Method:** Radio buttons for 'Account' and 'Anonymous' (selected).
- Port:** Text input field with '25' entered.
- SMTP Server:** Text input field.
- Sender E-mail:** Text input field.
- Receiver E-mail:** Text input field.
- Secure Connection:** Dropdown menu set to 'NONE'.

Buttons at the bottom include 'PREV', 'SKIP', 'TEST E-MAIL', and 'NEXT'. A copyright notice at the bottom reads: 'Copyright © 2011-2013 D-Link Corporation and D-Link Systems, Inc. All rights reserved.'

Step 20 - This step is informational and shows any currently configured Volumes previously setup on the ShareCenter®.

Click **Next** to continue.

- Current RAID Type:** A table showing the RAID configuration for two volumes.

Volume	RAID Type
Volume_1	Standard
Volume_2	Standard

Below the table, a note states: 'Note: If you would like to make advanced configuration changes to the Current RAID type shown above, login to the Share Center's Web UI using your browser (e.g. Internet Explorer); then click on the Disk Management icon located under the Management Tab to access the advanced disk settings.'

Buttons at the bottom include 'PREV' and 'NEXT'. A copyright notice at the bottom reads: 'Copyright © 2011-2013 D-Link Corporation and D-Link Systems, Inc. All rights reserved.'

RAID Configuration

Step 21 - Select one of the volume RAID types. Clicking on each RAID type radio button will display a description.

For more information concerning the different RAID Disk Formats please refer to the **Knowledge Base** section in this manual.

Click **Next** to continue.

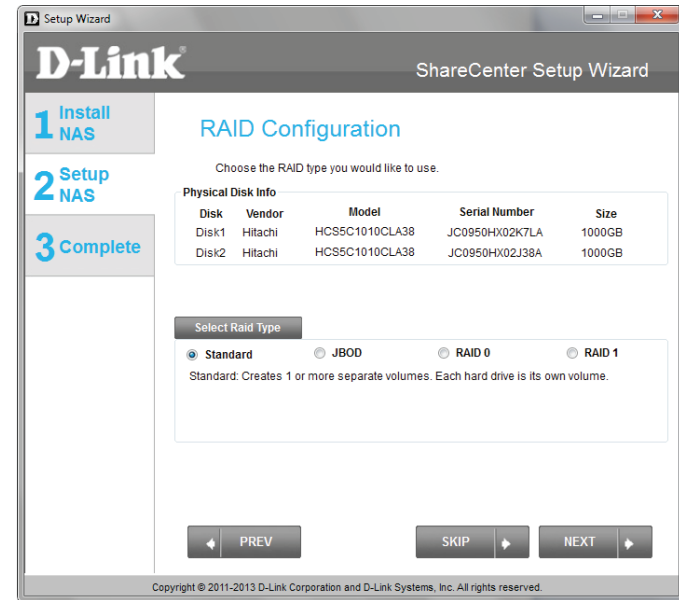

Mapping a Drive and Checking Volume Summary

Step 22 - This step allows you to map the volume(s) created as network drive(s) on your computer.

Click **Next** to continue.

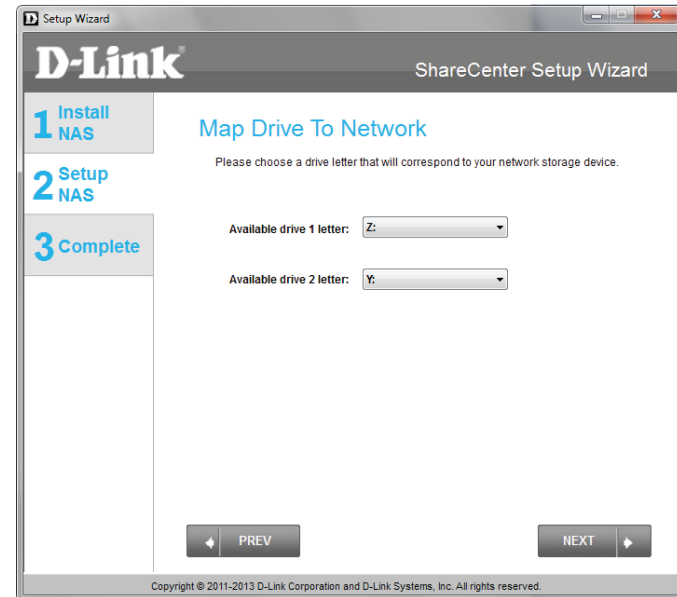

Step 23 - Review the detailed summary of your volume configuration here before clicking next and starting the drive format. If necessary use the **PREV** button to go back and reconfigure the RAID configuration of the volume(s).

Click **Next** to continue.

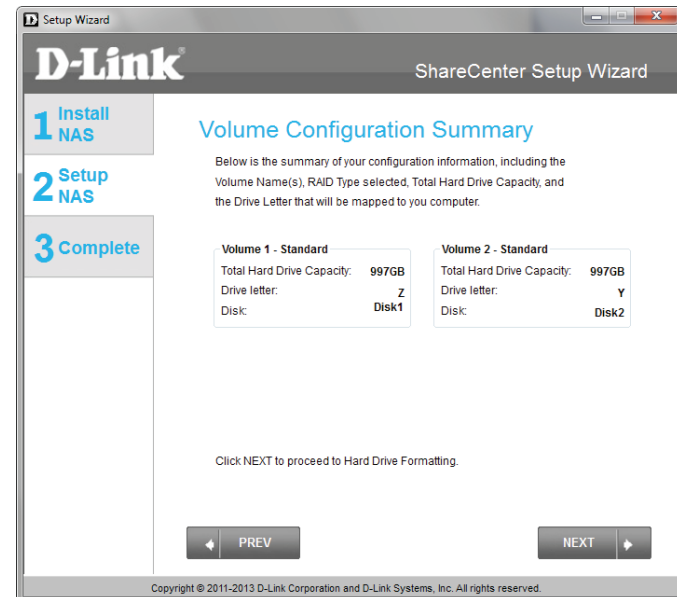

Formatting Volumes

Step 24 - When you click **Next**, a warning message will appear to inform you that all data on the drive(s) will be lost. Click **Yes** to proceed or **No** to exit.

Click **Next** to continue.

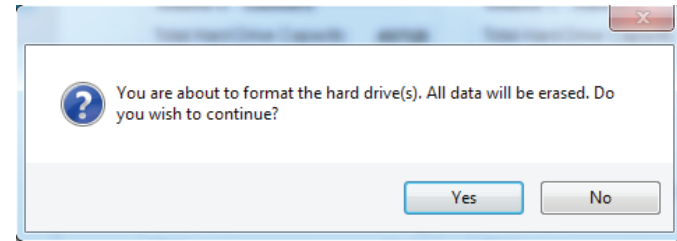

Step 25 - During the formatting process the wizard displays a percentage complete bar for each hard drive.

Click **Next** to continue.

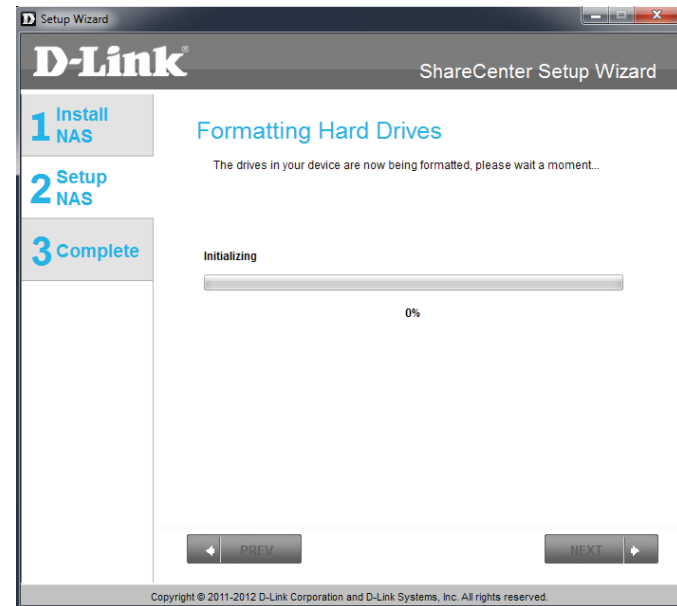

Formatting Hard Drives

Step 26 - The wizard will notify you when formatting has completed successfully.

Click **Next** to continue.

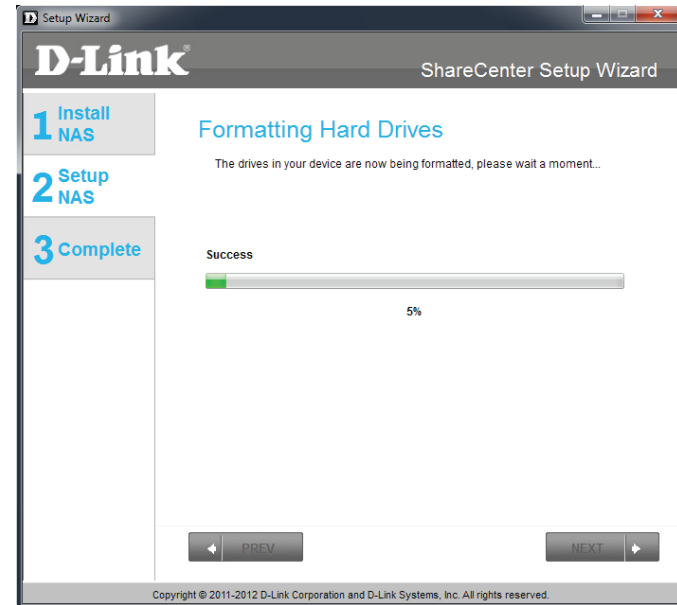

Step 27 - The Format is complete.

Click **Next** to continue.

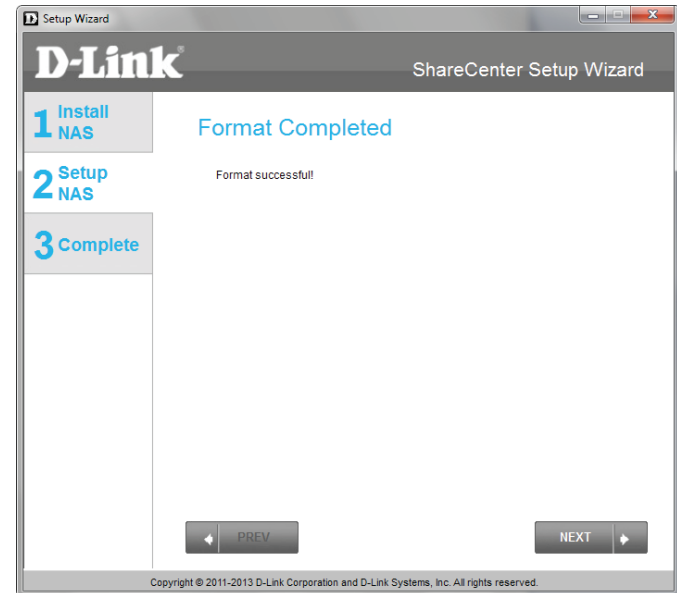

Connecting to the mydlink

Step 28 - D-Link has provided a mydlink service that allows you to remotely access the files from your NAS through the mydlink portal. Read the installation instructions and wait for the process to complete.

Click **Next** to continue.

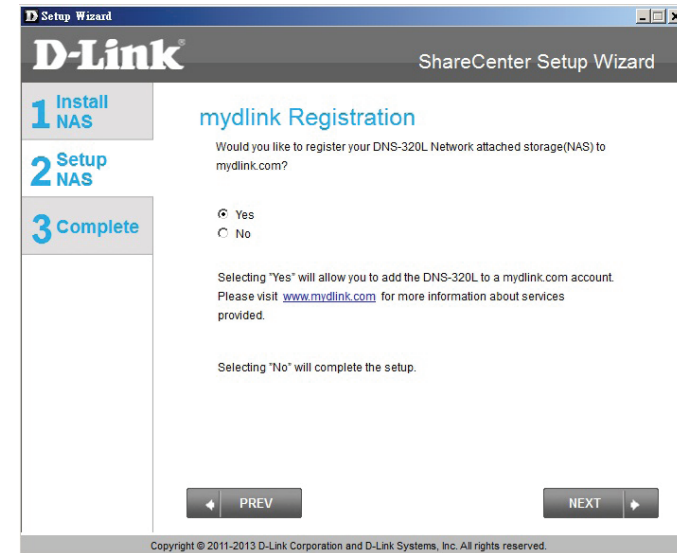

Step 29 - The wizard connects you to the mydlink servers and configures your cloud service.

Click **Next** to continue.

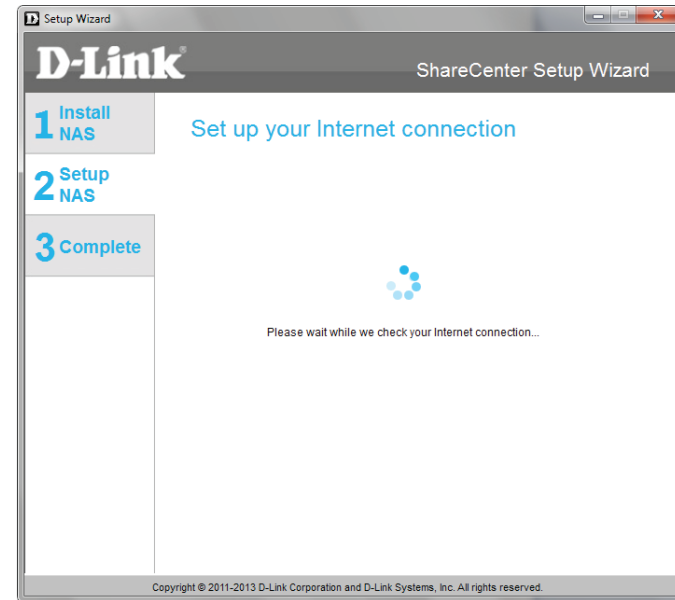

Step 30 - When the wizard fails to connect you to the mydlink servers and configures your cloud service, the following screen appears to warn you of your network configuration.

Click **Next** to continue.

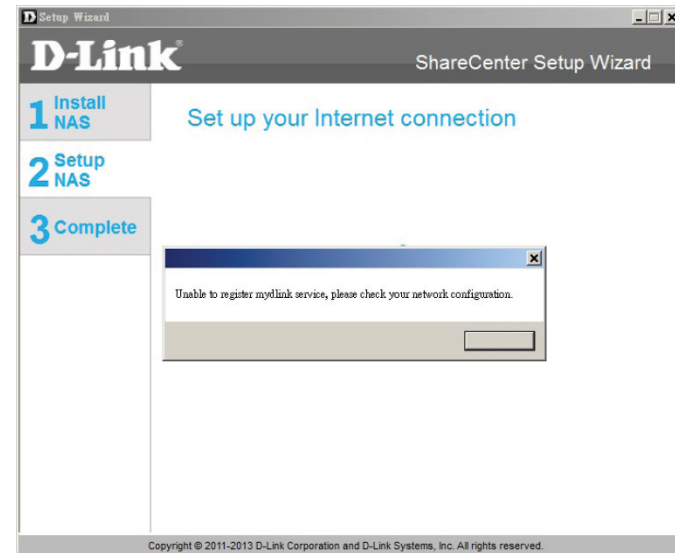

Step 31 - The next screen allows you to setup the remote mydlink cloud service. Select the Yes radio button if you already have a mydlink account.

Enter your email address and password.

Click **Next** to continue.

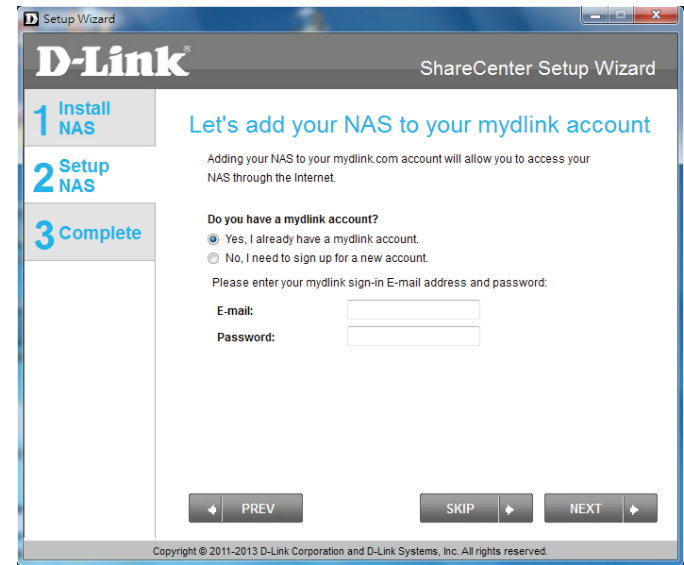

Step 32 - Alternatively, you can create a new account if you select "No, I need to sign up for a new account."

Enter your email address and a password that you can remember. Then retype the password, enter a First Name and a Last Name. Then click the checkbox that reads:

"I accept the mydlink terms and conditions."

Click **Next** to continue.

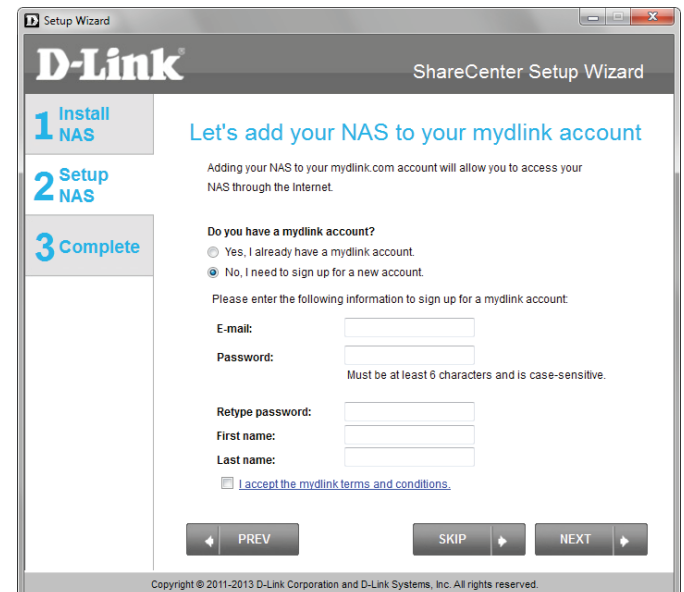

Step 33 - A message appears asking you to verify your email address and account.

Click **OK** to continue.

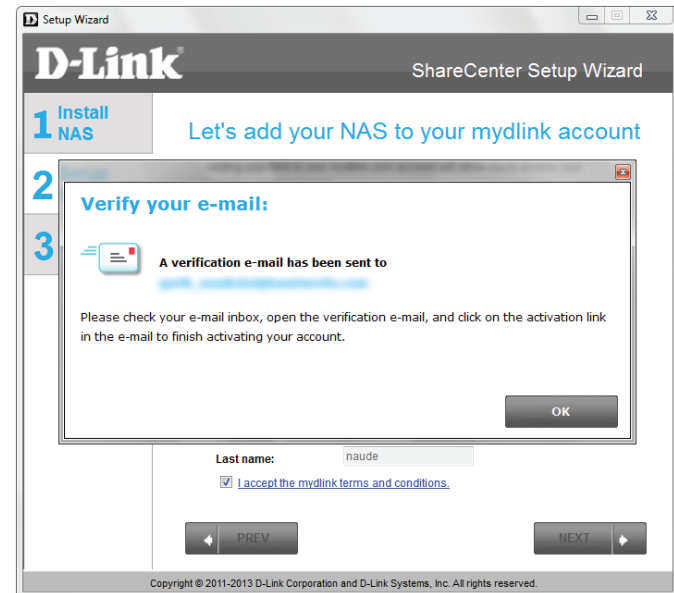

Wizard Complete

Step 34 - The mydlink section of the wizard installation is complete. The wizard provides you with a **mydlink number**. You can also tick the **Add mydlink to My Favorites** checkbox, or **Save a shortcut to mydlink on my computer** checkbox. You can use this mydlink number for future reference.

Click **Finish** to continue.

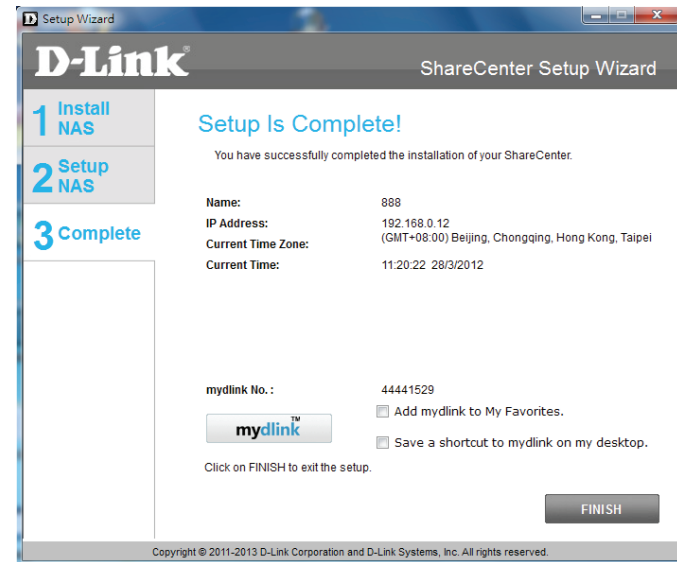

Step 35 - The ShareCenter Setup Wizard is complete. Click **Finish** to exit the wizard and start using your DNS-320LW.

Your ShareCenter is now installed and ready to use. If your drives are mapped using the wizard, you will be able to access them under your 'My Computer' icon.

If you did not use the wizard to map the drives, you can manually map or access the created volumes through your computers operating system. Detailed configurations using the Web UI is explained in the configuration section of this manual.

Mapping a Drive

Map a drive to your ShareCenter using Windows® 7 to access it through Windows® Explorer.

Step 1 - Click **Start**, then **Computer** (the name of your computer).

On the right-side panel is a list of your hard drives, removable storage, and network locations. If you do not have any network locations, this may be the first time you set up a network drive. Begin by clicking on **'Map network drive'**.

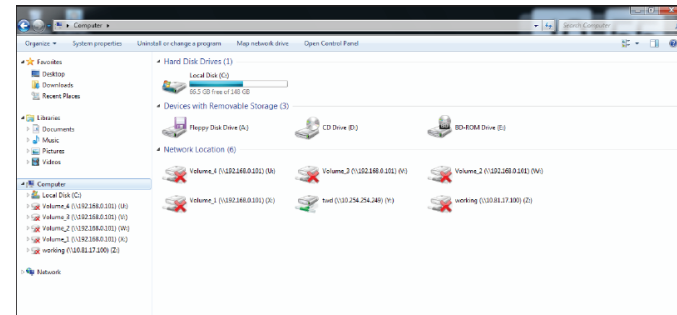

Step 2 - This screen shows some details on selecting a network drive.

Click **Browse** to find your network.

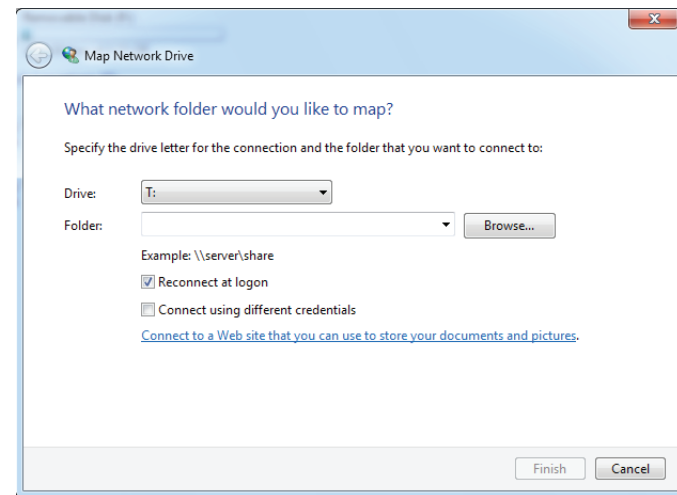

Step 3 - Windows will automatically detect all devices on your network including your ShareCenter.

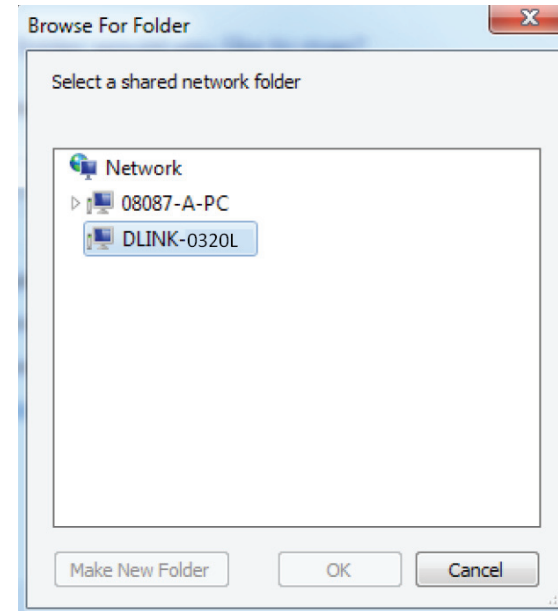

Step 4 - Click on your ShareCenter to see the volumes you created earlier. Then select the volume that you wish to access and click **OK**.

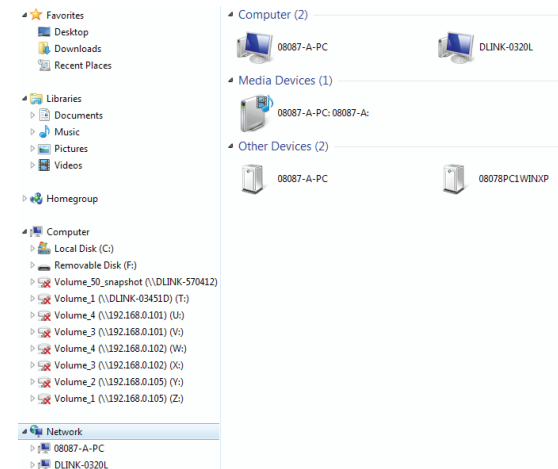

Step 5 - After selecting your volume, click **Finish** to proceed.

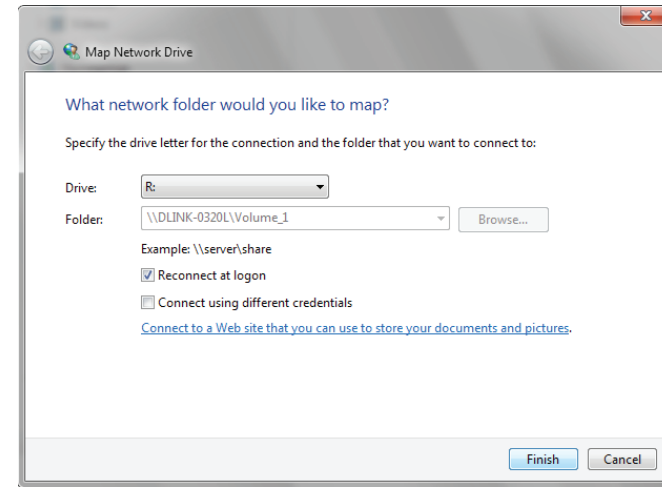

Step 6 - The drive will then appear in your Windows® Explorer under Network. This means the drive is active and ready for use.

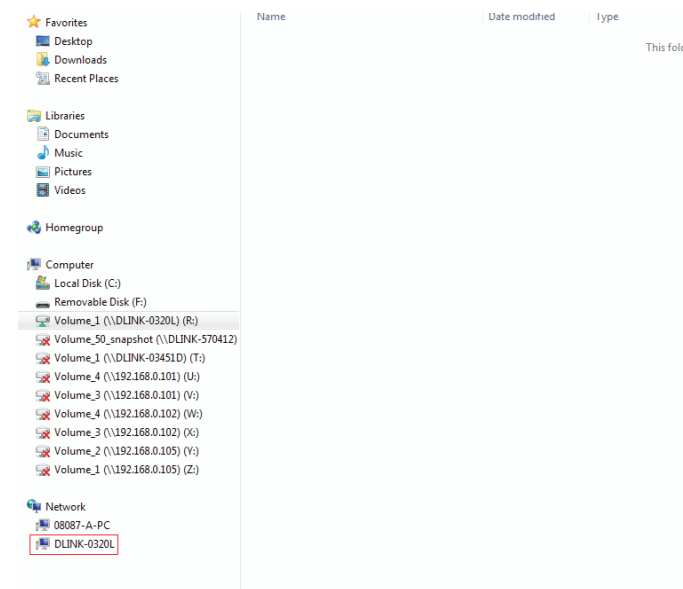

Configuration

Managing your DNS-320LW

ShareCenter Web UI (User Interface) is a browser-based utility that allows you to manage and configure the different tools and services. The Web UI is divided into three main sections:

1. Home
2. Applications
3. Management

SECTION	OPTION	DESCRIPTION
Home - My Folder	My Photos	Create albums and manage photos, share photos through social networking sites, and slideshows
	My Files	Access files on your NAS via a web browser
	My Favorites Application	Add the favorite applications you use on a regular basis to the Home page

SECTION	OPTION	DESCRIPTION
Management	Setup Wizard	Step by step guide through password & time settings, connectivity, and device configuration
	Disk Management	Configures disk volumes, RAID, and performs disk diagnostics
	Account Management	Configures user and group management, network shares
	Network Management	Configures LAN, Dynamic DNS, and Port Forwarding
	Application Management	Configures FTP, UPnP, iTunes server configurations, AFP, and NFS services
	System Management	Configures language, time and date, device, and system settings. Also allows you to control power, notifications, view logs, do firmware upgrades, and manage USB devices.
	System Status	Displays system and hard drive information along with resource monitoring

SECTION	OPTION	DESCRIPTION
Applications	FTP/HTTP Downloads	Configure FTP and HTTP download settings
	Remote Backup	Configure remote backup services
	Local Backups	Configures local backups, Time Machine© settings, and USB backups
	P2P Downloads	Configure your P2P downloads and control your download schedules
	My Files	Access files on your NAS via a web browser
	Amazon S3	Create, modify, and delete your Amazon S3© settings

Web UI Login

To access the Web UI, open a web browser, type in the IP address of your ShareCenter, and log in. You can find the IP address of your NAS by pressing the **Next** button on the front of the DNS-320LW.

The following screen will appear:

Select **System Administrator** and enter the password created during the Setup Wizard. Click **Login**.

ShareCenter™ by D-Link

Login

Please Select Your Account:

System Administrator(Admin)

Others :

Password:

Remember Me

SSL Login

Login

Note: The computer used to access the ShareCenter web-based configuration manager must be on the same subnet as the ShareCenter. If your network is using a DHCP server and the computer receives IP settings from the DHCP, the ShareCenter® will automatically be in the same subnet.

Web UI General Layout

Home

After logging in, the ShareCenter 'Home' tab will appear. You will see the Applications and Management tabs alongside of it.

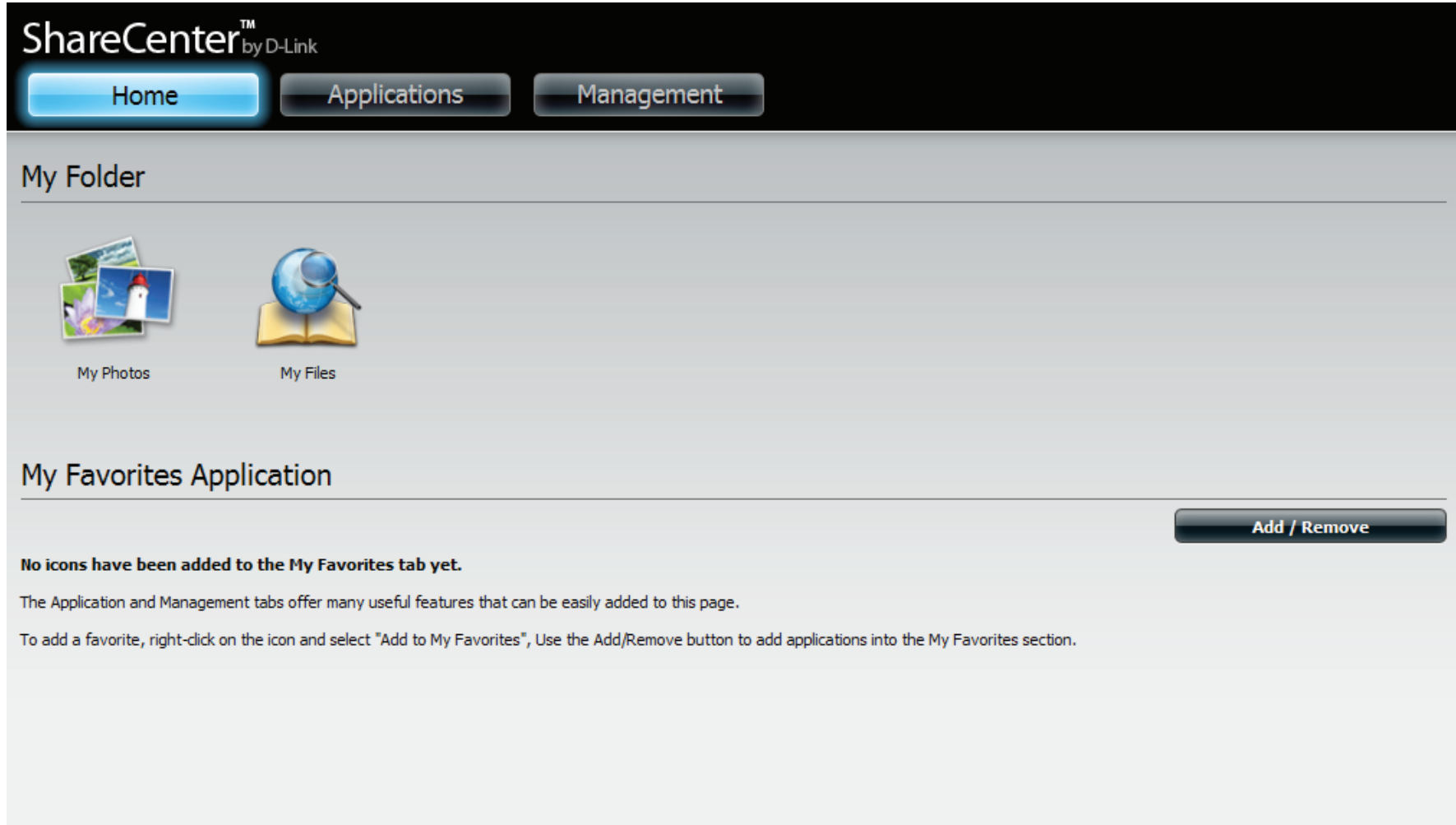

Applications

The Applications tab contains FTP/HTTP Downloads, Remote Backups, Local Backups, P2P Downloads, My Files, and Amazon S3 icons. Click on each icon to see the submenus.

Management

The Management tab contains the Setup Wizard, Disk Management, Account Management, Network Management, Application Management, System Management, and Status icons. Click on each icon to see the submenus.

Management

Setup Wizard (Web UI)

The ShareCenter has a Setup Wizard that allows you to quickly configure some of the basic device settings. Click the **Setup Wizard** icon to start the Setup Wizard.

Step 1 - Click the **Run Wizard** button to start the setup wizard.

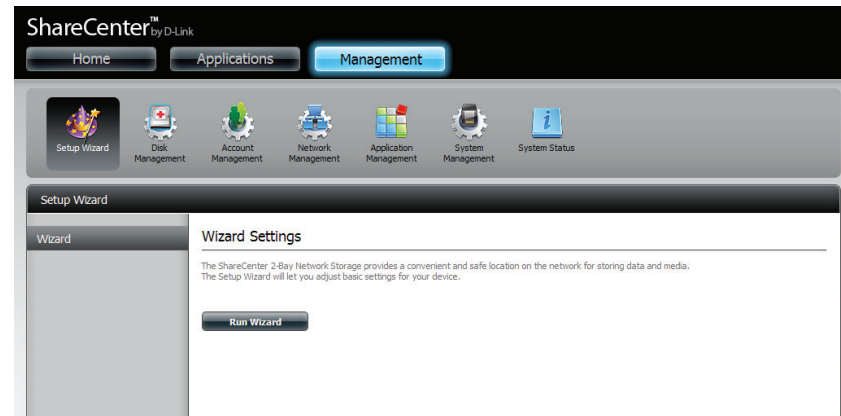

Step 2 - Click **Next** to continue.

Step 3 - Update the administrator account password here and confirm the password or leave it blank.

Click **Next** to continue.

Step 1: Set Password

You may change the admin account password by entering in a new password. Click **Next** to continue.

Password

Confirm Password

Previous Next Exit

Step 4 - Set the time zone from the drop-down menu to the appropriate geographical zone closest to your location.

Click **Next** to continue or click **Skip** to ignore these settings.

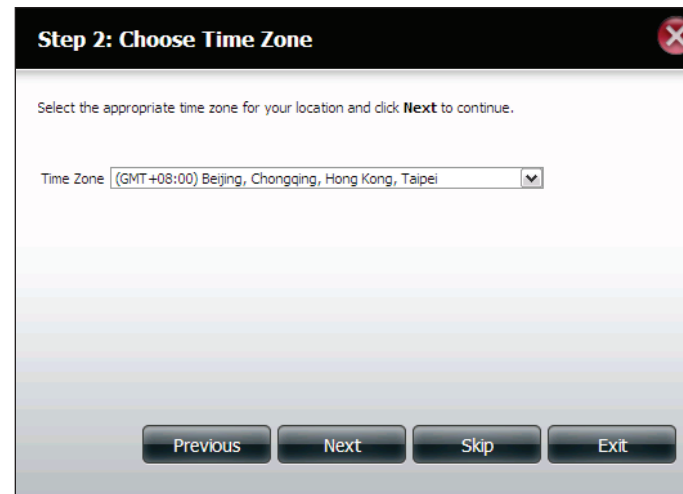

Step 2: Choose Time Zone

Select the appropriate time zone for your location and click **Next** to continue.

Time Zone

Previous Next Skip Exit

Step 5 - Select **DHCP** to obtain IP settings automatically from a DHCP server (router) or **Static** to assign the parameters below manually.

IP Address: Enter an IP address for the DNS-320LW.

Subnet Mask: Enter the subnet mask of your network.

Gateway IP Address: Enter the IP address of your gateway (usually the local IP of your router).

DNS Servers: Enter the IP address(es) of your DNS server(s). DNS1 is usually the IP address of your router.

Click **Next** to continue or click **Skip** to ignore these settings.

Step 3: Set LAN Connection Type

Select your connection type below. If you plan to set your IP statically, verify that all information in the fields is correct before proceeding. Click **Next** to continue.

DHCP Client
 Static IP

IP Address: 10.78.62.13
Subnet Mask: 255.0.0.0
Gateway IP Address: 10.78.62.13
DNS1: 172.16.10.100
DNS2: 172.16.10.99

Previous Next Skip Exit

Step 6 - Here you can assign a workgroup and name to the ShareCenter with a short description.

Click **Next** to continue or click **Skip** to ignore these settings.

Step 4: Set Device Information

The fields below allow your NAS device to join your Windows workgroup so that computers on your network can discover the device through the network map. The name and description field allow you to customize what your device is called on the network. Click **Next** to continue.

Workgroup: workgroup
Name: dlink-0320L
Description: DNS-320L

Previous Skip Next Exit

Step 7 - Click **Account** and enter your e-mail information in the boxes provided to receive Event Alerts from the ShareCenter. Click **Anonymous** to create a random account with no specific settings.

Click **Next** to continue or click **Skip** to ignore these settings.

Step 5: Configure E-mail Settings

Enter your E-mail account information below. This information is used to E-mail yourself or others status information from the NAS device such as Space Remaining, Temperature, device logs etc. Once all the information is entered, you can click the **Test E-Mail** button to verify that your settings are correct. When finished, click **Next** to continue.

Login Method Account Anonymous

User Name

Password

Port

SMTP Server

Sender E-mail

Receiver E-mail

SMTP Authentication

Test E-Mail

Previous Next Skip Exit

Step 8 - Click the **Previous** button to go back and check your settings. If you are satisfied with the settings, click the **Finish** button to save and complete the wizard. Click **Exit** to end the wizard without saving the settings.

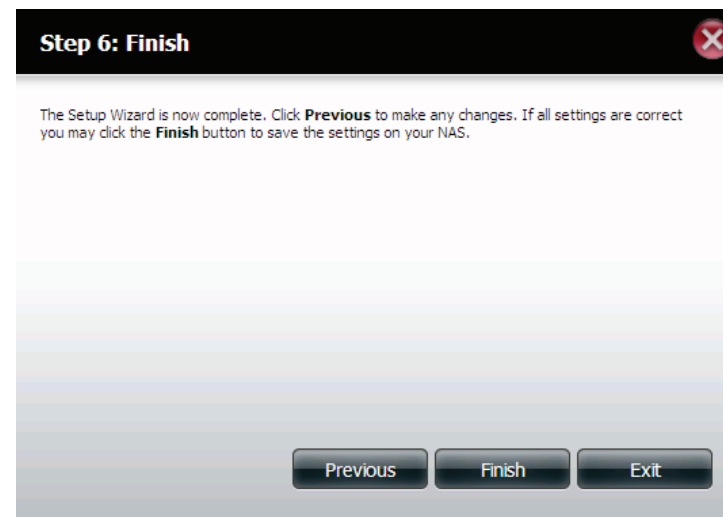

Step 6: Finish

The Setup Wizard is now complete. Click **Previous** to make any changes. If all settings are correct you may click the **Finish** button to save the settings on your NAS.

Previous Finish Exit

Disk Management

Hard Drive Configuration

To setup the Hard Drive RAID configuration of your ShareCenter, click on the Management tab and then the **Disk Management** icon. Select the Hard Drive Configuration menu item on the left of the window. This menu will allow you to set the RAID type and format your hard drives.

Hard Drive Configuration: Your ShareCenter hard drives can be configured here and formatted in various RAID configurations.

Current Raid Type: If the drives are already formatted the RAID configuration will be displayed here.

Set RAID type and Reformat: Click on this button to launch a wizard that allows you to select the RAID configuration and format the drives.

Auto-Rebuild Configuration: If you have chosen RAID 1 as the configuration option, then set the Auto-Rebuild function here using the radio buttons.

Enable Auto-Rebuild: Enabling Auto-Rebuild will rebuild a failed RAID 1 drive when a new drive has replaced the degraded one.

Disable Auto-Rebuild: If you do not want to automatically rebuild drives after a failure when using the RAID 1 functionality then you can check this option.

Note: You can still rebuild a drive using the RAID 1 functionality however you must initiate the rebuild manually.

Manual Rebuild Now: If Auto-Rebuild is disabled then you can use the Manual Rebuild option by clicking this button.

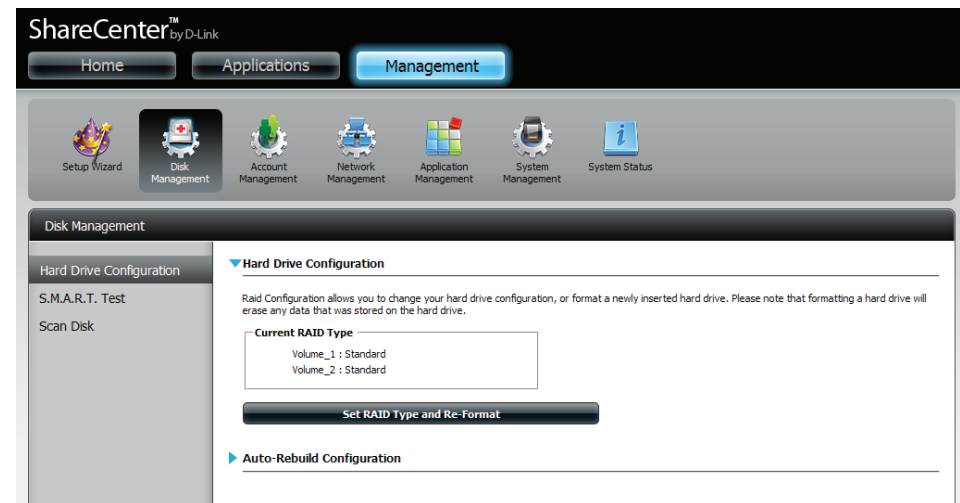

Hard Drive Configuration Wizard

When you click on the **Set RAID type and Re-Format** button in the Disk Management-Hard Drive Configuration menu a wizard will start, allowing you to format your drives and create the volume RAID format. The following is an example of a standard volume configuration:

The Hard Drive Configuration page displays the current RAID configuration under 'Current RAID Type.'

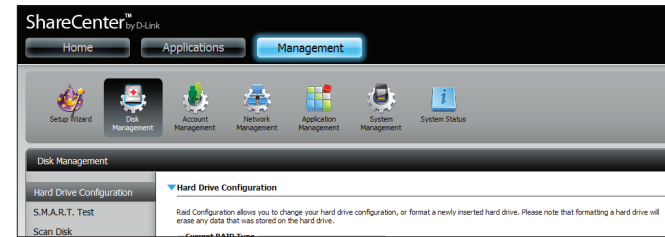

Click **Set RAID Type and Re-Format**.

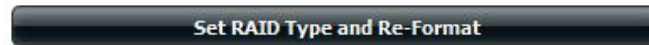

The Setup Wizard begins.

Section 4 - Configuration

The 'Physical Disk Information' page displays all of the hard drives on the DNS-320LW. It shows the array number, vendor, model, serial number, and drive capacity.

Click **Next** to continue.

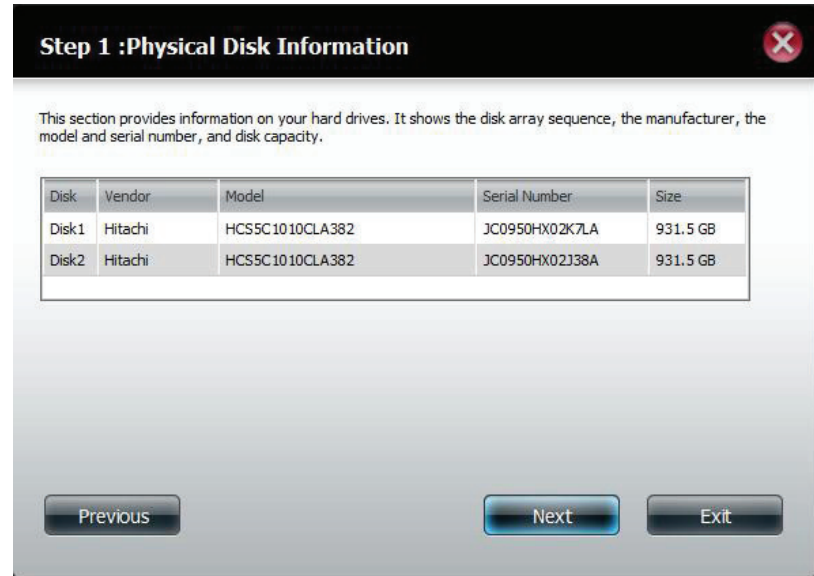

Step 1 :Physical Disk Information

This section provides information on your hard drives. It shows the disk array sequence, the manufacturer, the model and serial number, and disk capacity.

Disk	Vendor	Model	Serial Number	Size
Disk1	Hitachi	HCS5C1010CLA382	JC0950HX02K7LA	931.5 GB
Disk2	Hitachi	HCS5C1010CLA382	JC0950HX02J38A	931.5 GB

Previous Next Exit

Select the format you want by clicking on the RAID type box (highlight in blue).

Click **Next** to continue.

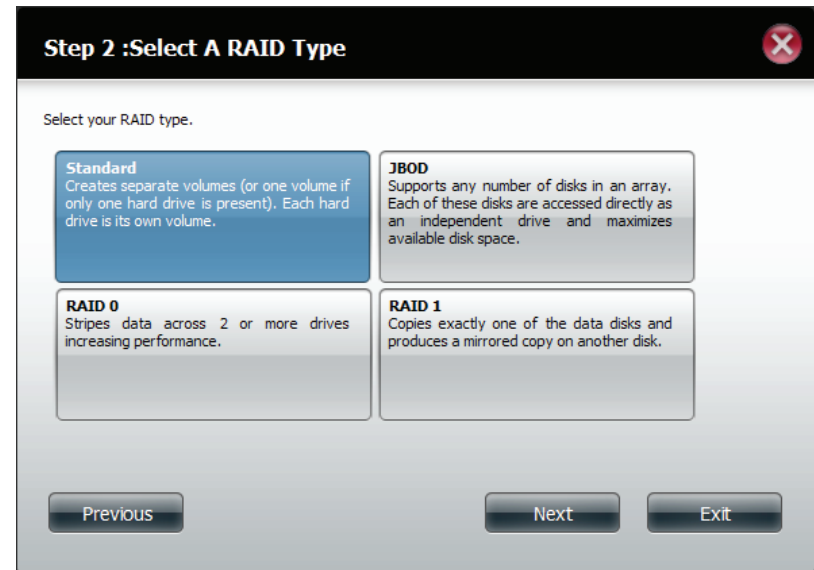

Step 2 :Select A RAID Type

Select your RAID type.

Standard
Creates separate volumes (or one volume if only one hard drive is present). Each hard drive is its own volume.

JBOD
Supports any number of disks in an array. Each of these disks are accessed directly as an independent drive and maximizes available disk space.

RAID 0
Stripes data across 2 or more drives increasing performance.

RAID 1
Copies exactly one of the data disks and produces a mirrored copy on another disk.

Previous Next Exit

Select **Standard** to create separate volumes for each individual drive.

Click **Next** to continue.

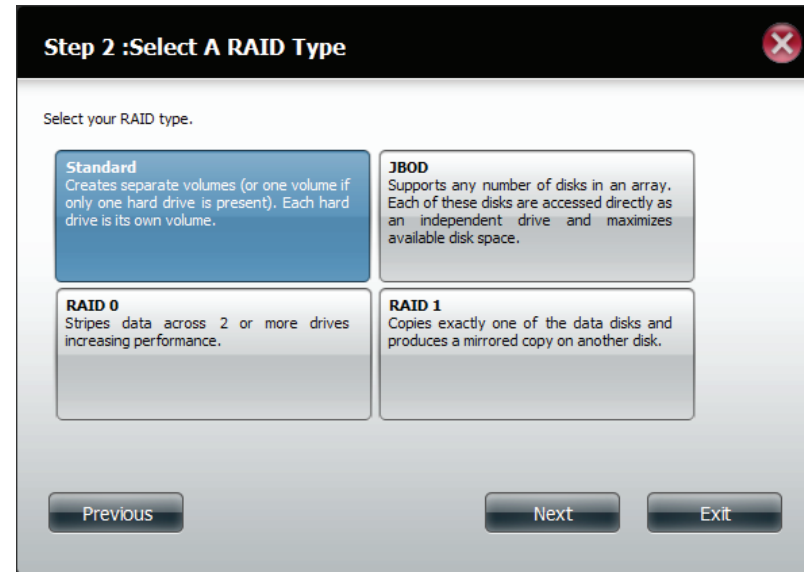

The 'Volume Configuration Summary' shows details on all of the configured drives. Check the details on the list and click **Format** to continue or click **Previous** to make changes.

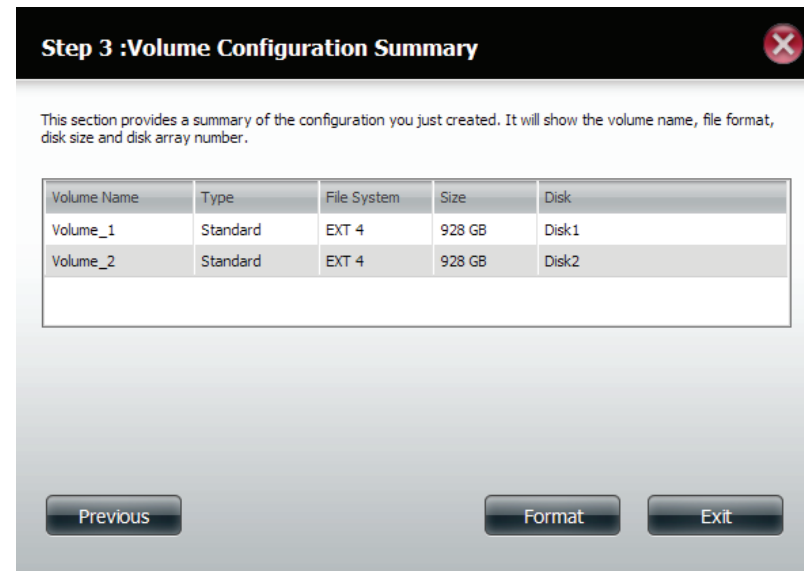

A warning message will appear to inform you that all volumes and data will be formatted and erased.

Click **Yes** to continue.

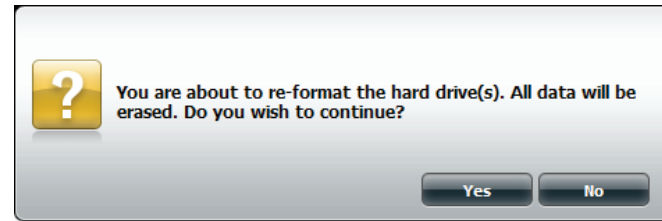

Partitioning will now begin. Please be patient while this process takes place. Do not turn off your NAS during this process.

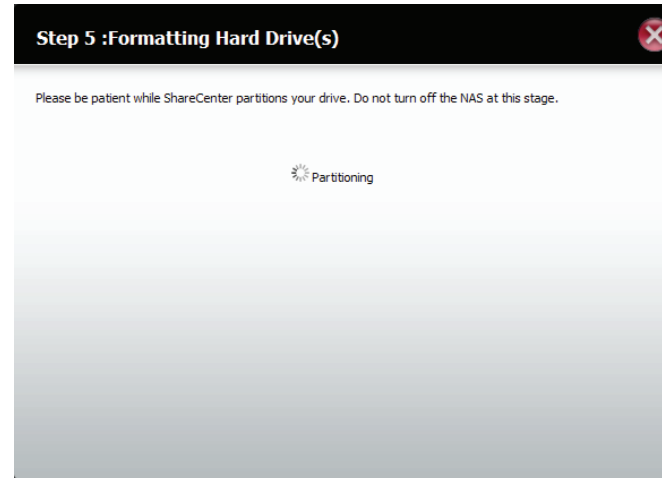

Once the partition is completed, the formatting process will begin. A graphical bar will show the volume being formatted. Do not turn off your NAS during this process.

If you would like to change your settings at this stage, click **Exit**.

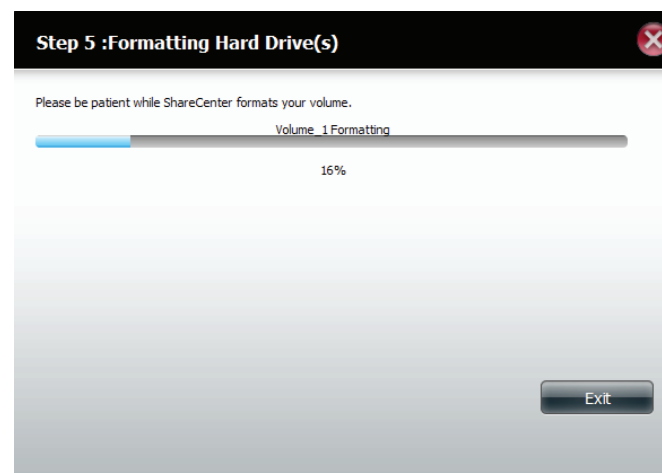

Section 4 - Configuration

The Wizard starts to partition the second drive if you have installed it.

If you would like to change your settings at this stage, click **Exit**.

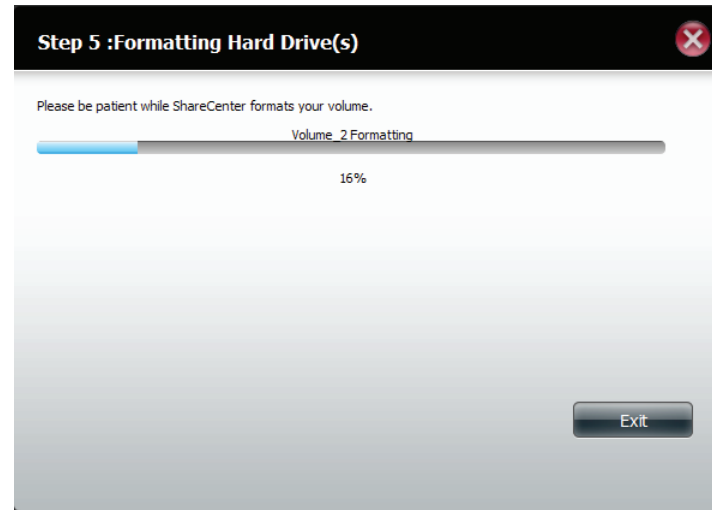

The system will now update all of the changes made.

Please be patient during this process. Do not turn off your NAS during this process.

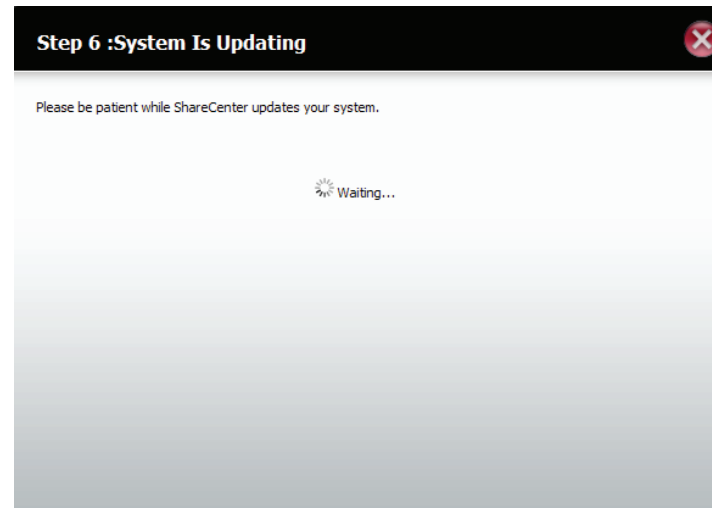

The wizard is now complete. It will show the volume number(s), file system selected, the type of RAID, and the disk formation in the RAID.

Click **Finish** to complete the process and start using your DNS-320LW.

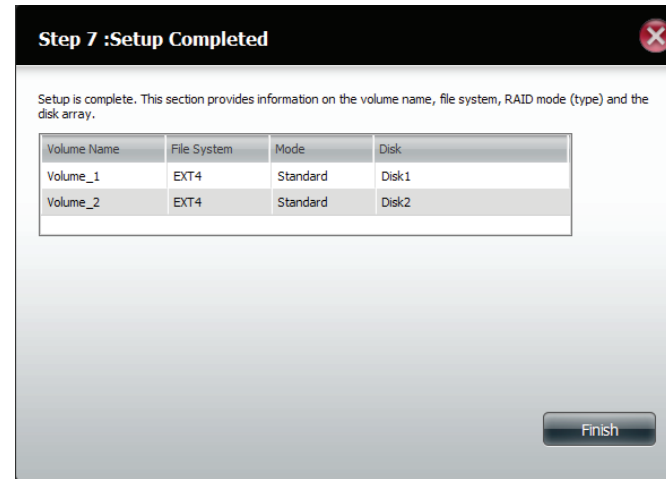

JBOD

Select **JBOD** to create a single volume from all of the drives.

Click **Next** to continue.

The wizard displays a Volume Configuration Summary of the drive you want to convert to JBOD.

Click **Format** to continue or **Previous** make changes.

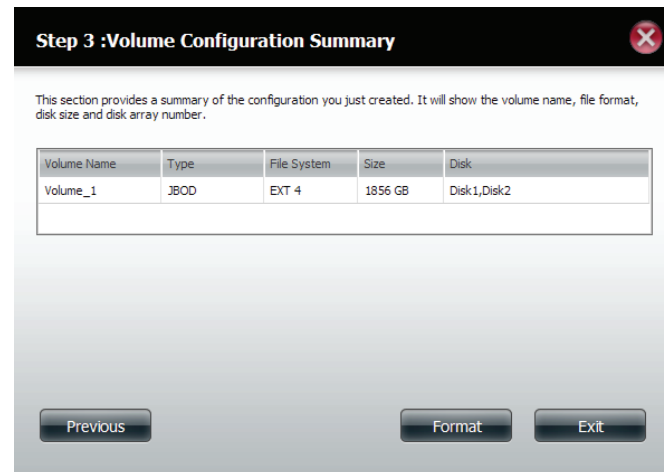

Section 4 - Configuration

A warning message will appear to inform you that all volumes and data will be formatted and erased.

Click **Yes** to continue.

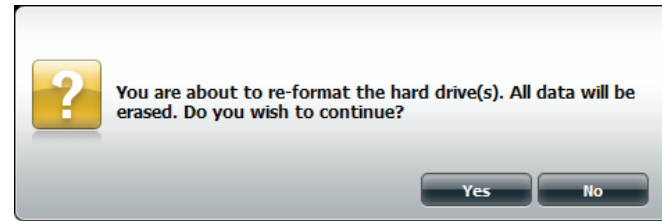

Wait for the Wizard to prepare the drive for configuration

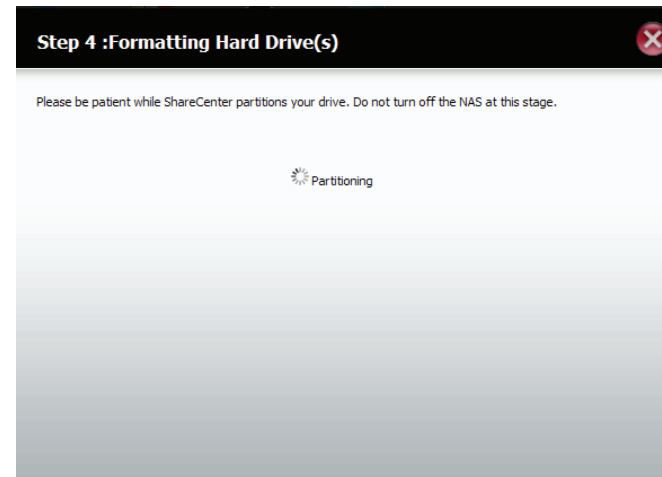

The Format process begins

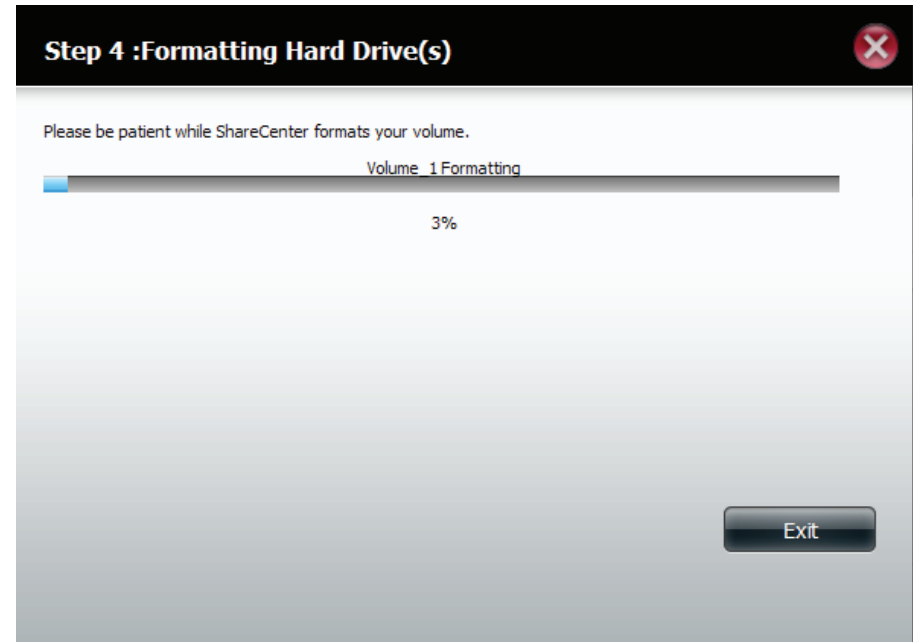

The System Updates

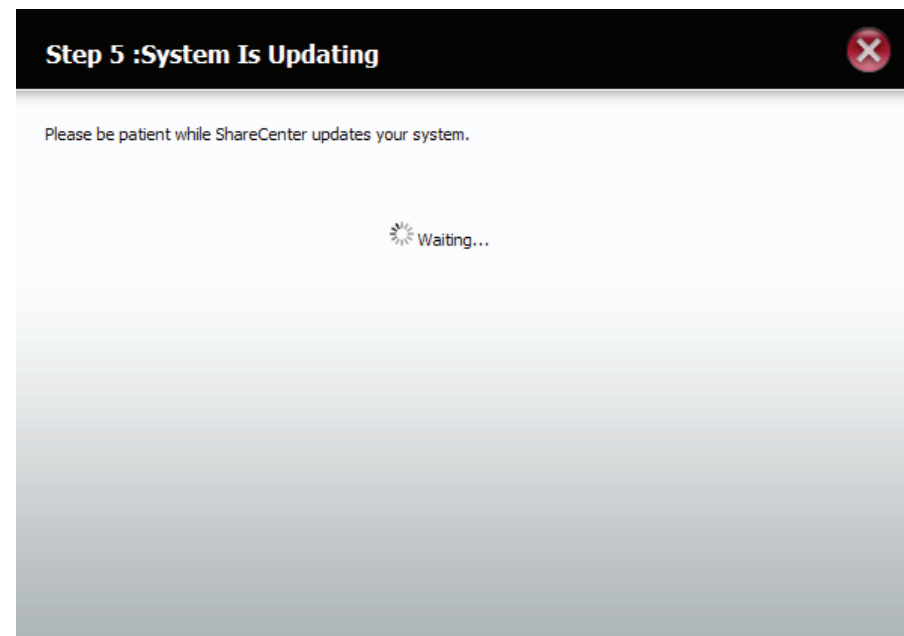

Section 4 - Configuration

The wizard is now complete. It will show the volume name, file system, and Mode.

Click **Finish** to complete the process and start using your DNS-320LW.

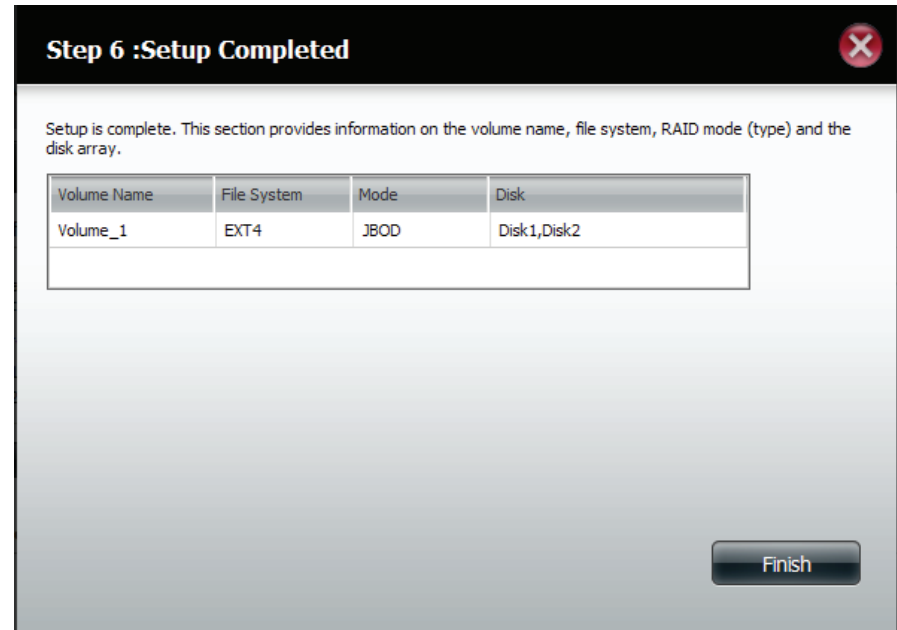

The wizard returns you to the main screen. Here you can see the current RAID Type.

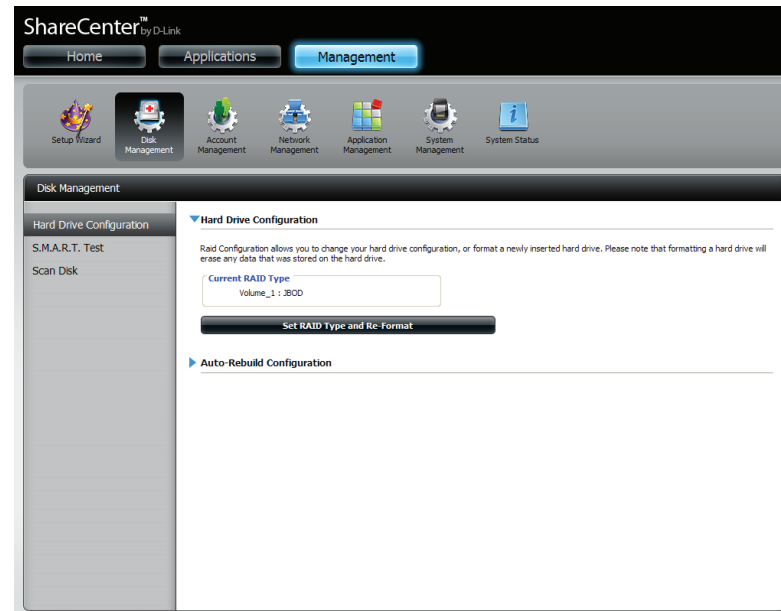

RAID 0

Select RAID 0 (stripes all of the drives).

Click **Next** to continue.

View the Physical Disk Information.

Click **Next** to continue.

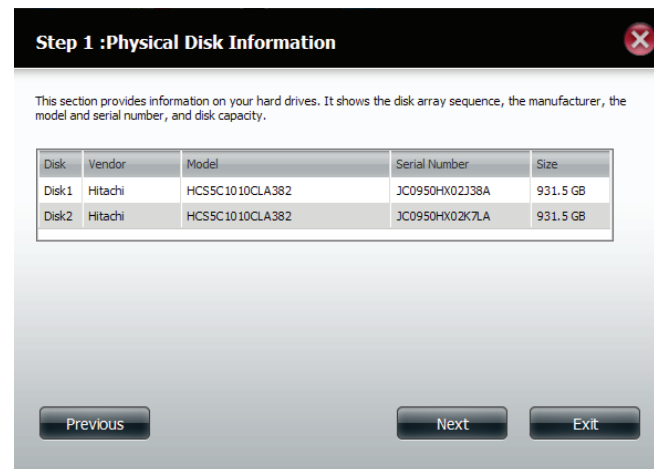

Section 4 - Configuration

Select the RAID Type. In this example it's RAID 0

Click **Next** to continue.

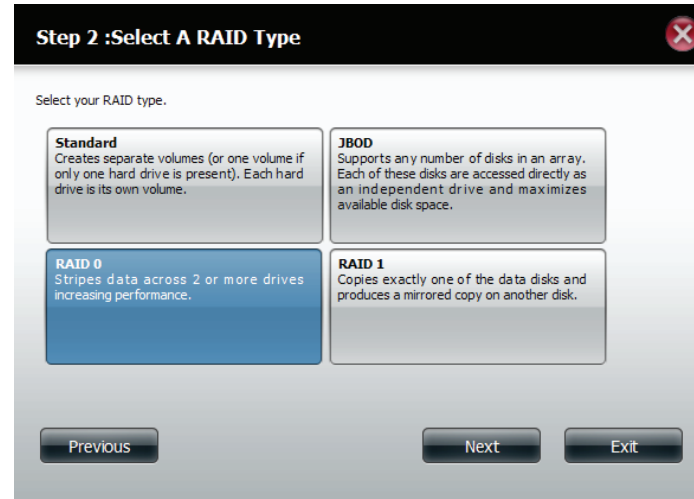

Select the size of your RAID 0 configuration.

Click **Next** to continue.

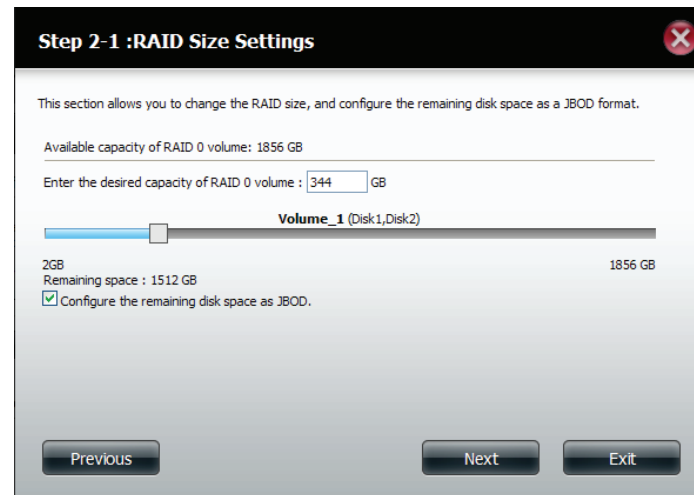

Section 4 - Configuration

The 'Volume Configuration Summary' shows details on all of the configured drives. Check the details on the list and click **Format** to continue or click **Previous** to make changes.

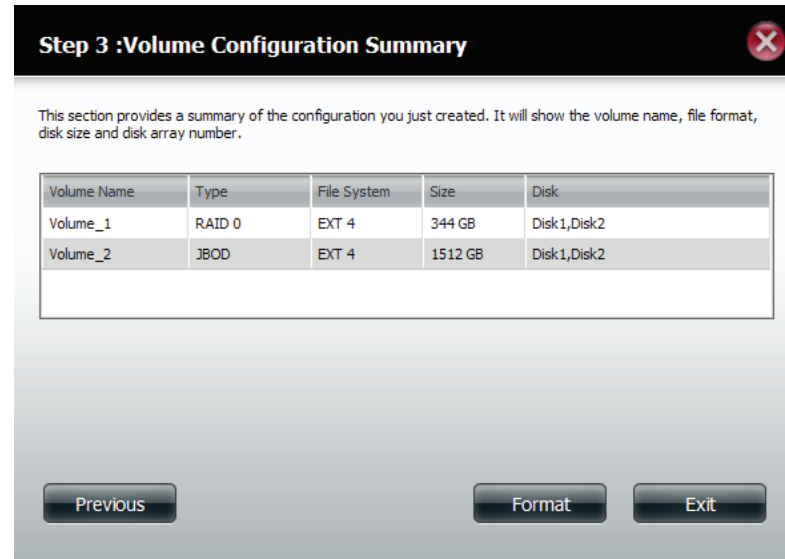

Step 3 :Volume Configuration Summary

This section provides a summary of the configuration you just created. It will show the volume name, file format, disk size and disk array number.

Volume Name	Type	File System	Size	Disk
Volume_1	RAID 0	EXT 4	344 GB	Disk1,Disk2
Volume_2	JBOD	EXT 4	1512 GB	Disk1,Disk2

Previous Format Exit

A warning message will appear to inform you that all volumes and data will be formatted and erased.

Click **Yes** to continue.

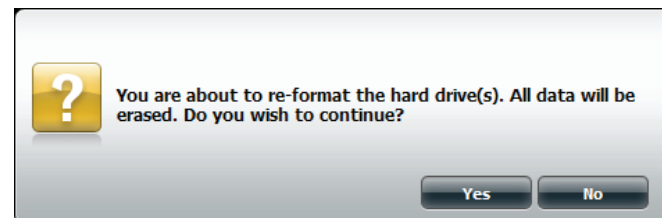

? You are about to re-format the hard drive(s). All data will be erased. Do you wish to continue?

Yes No

Partitioning will now begin. Please be patient while this process takes place. Do not turn off your NAS during this process.

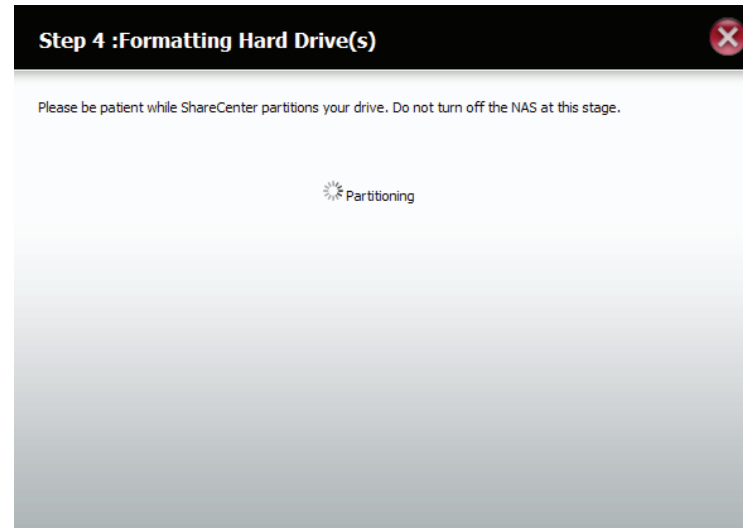

The system formats the First Volume.

If you would like to change your settings at this stage, click **Exit**.

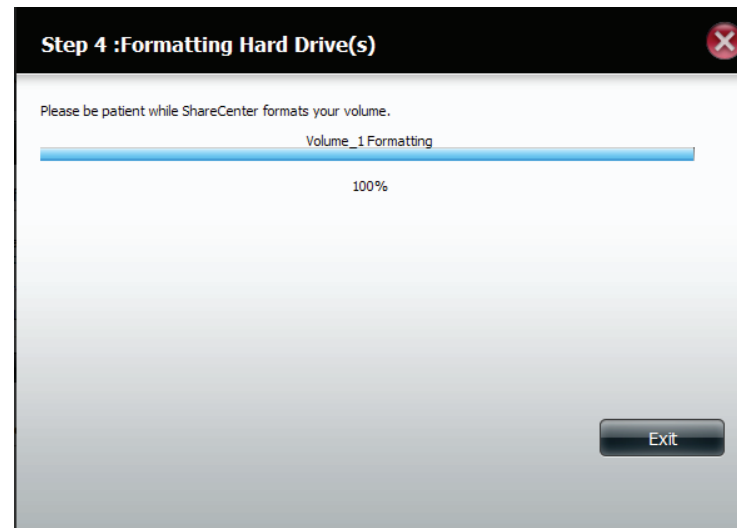

Section 4 - Configuration

The system will now format the second Volume.

Please be patient during this process. Do not turn off your NAS during this process.

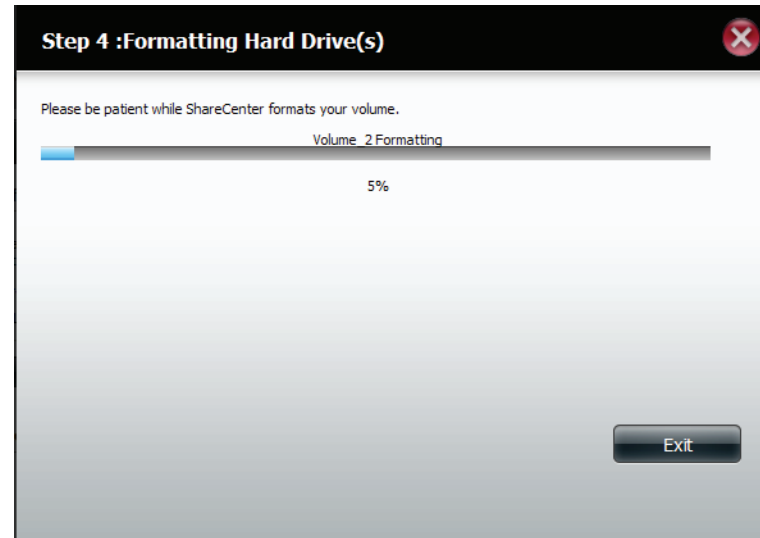

The system will now update all of the changes made.

Please be patient during this process. Do not turn off your NAS during this process.

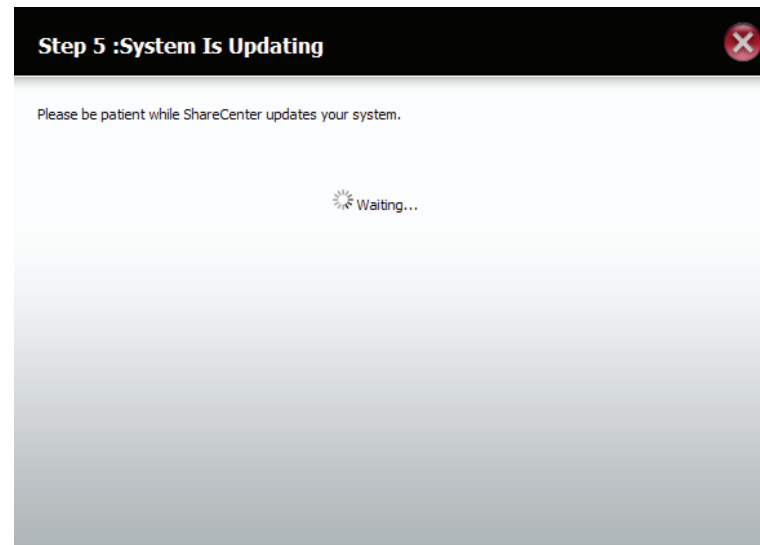

The wizard is now complete. It will show the volume number(s), file system selected, the type of RAID, and the disk formation in the RAID.

Click **Finish** to complete the process and start using your DNS-320LW.

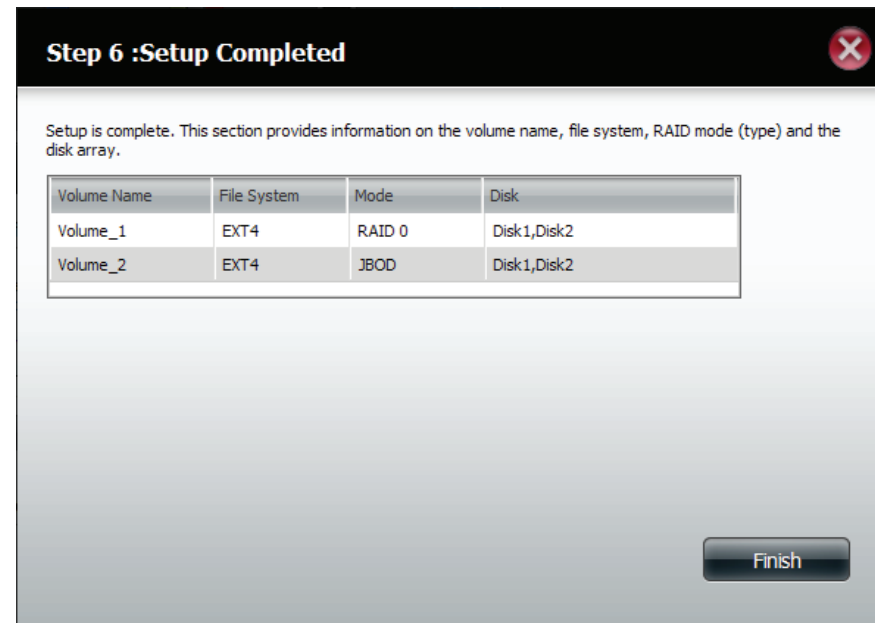

The wizard returns you to main Hardware Configuration page.

Under Current RAID Type, you can view your changes.

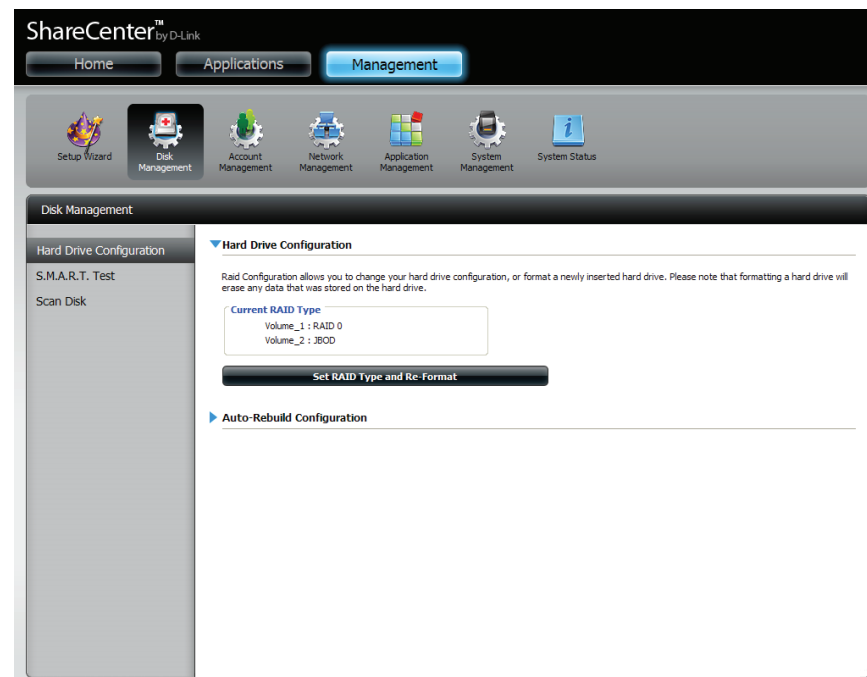

RAID 1

Select **RAID 1** to mirror all the hard drives.

Click **Next** to continue.

View the Physical Disk Information.

Click **Next** to continue.

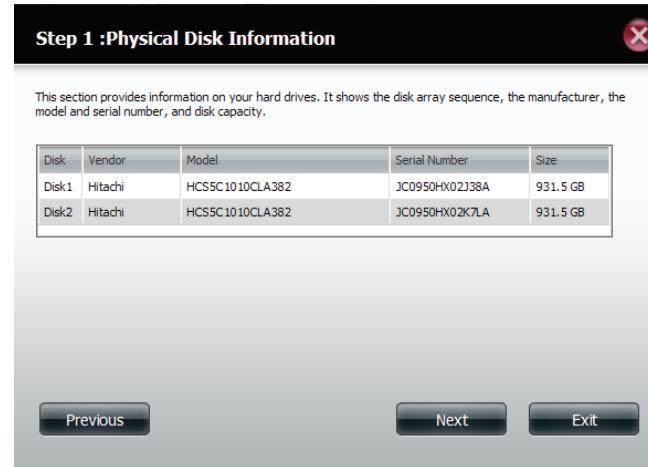

Section 4 - Configuration

Select the RAID TYPE you want

Click **Next** to continue.

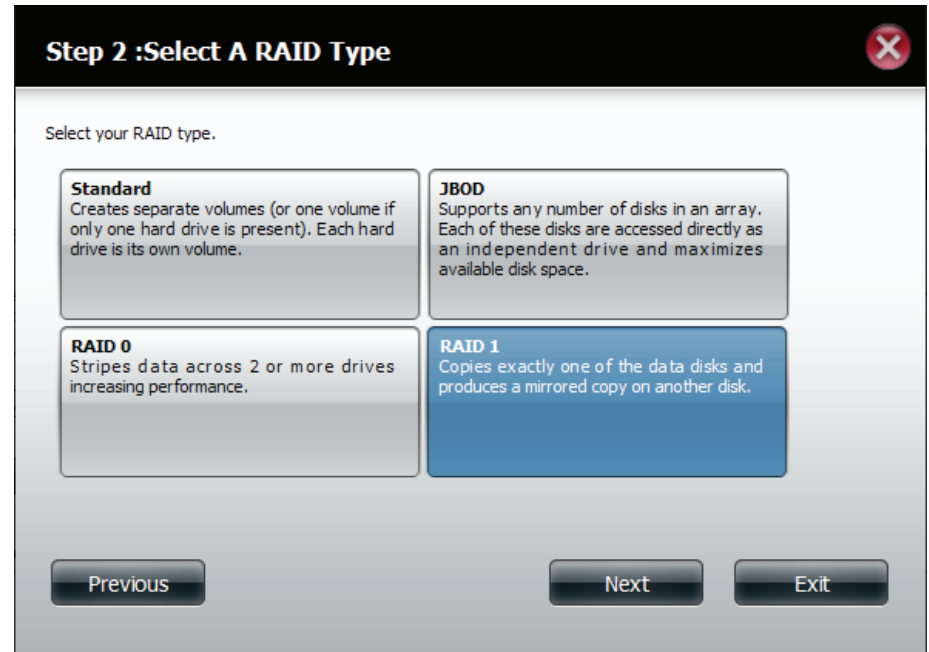

Enter the amount of disk space you would like to assign to the first volume for RAID 1.

Click **Next** to continue.

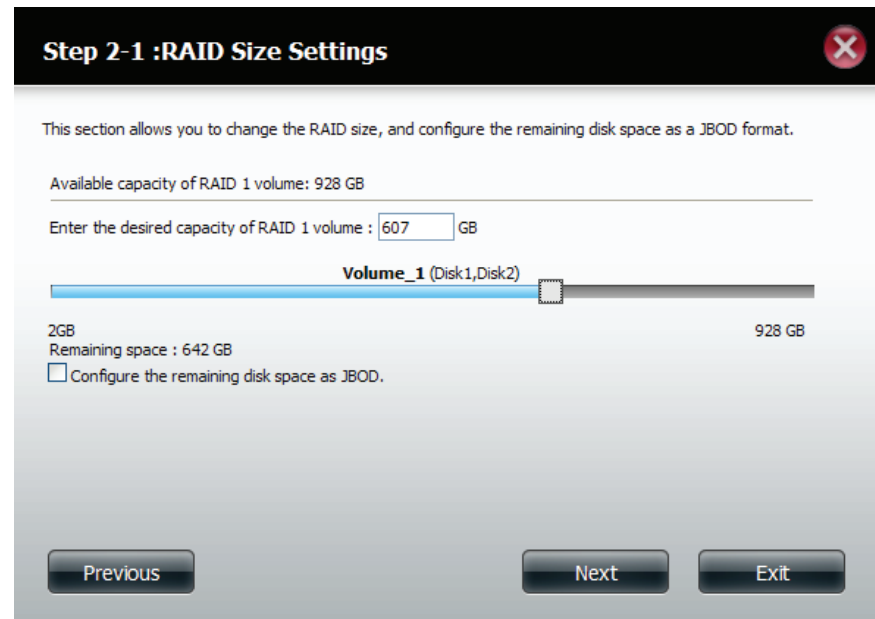

Click **Enable Auto-Rebuild** to automatically rebuild a failed drive if it has been replaced with a new one.

Select **Disable Auto-Rebuild** if you want to start the rebuild process manually after replacing a failed drive.

Click **Next** to continue.

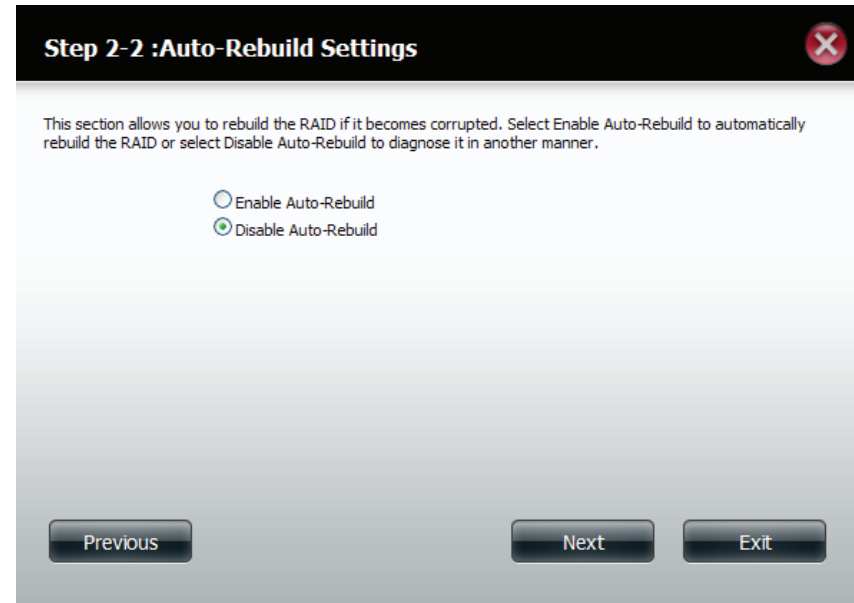

The Volume Configuration Summary shows the Volume Name, Type, File System, and size of the RAID volume.

Click **Format** to continue.

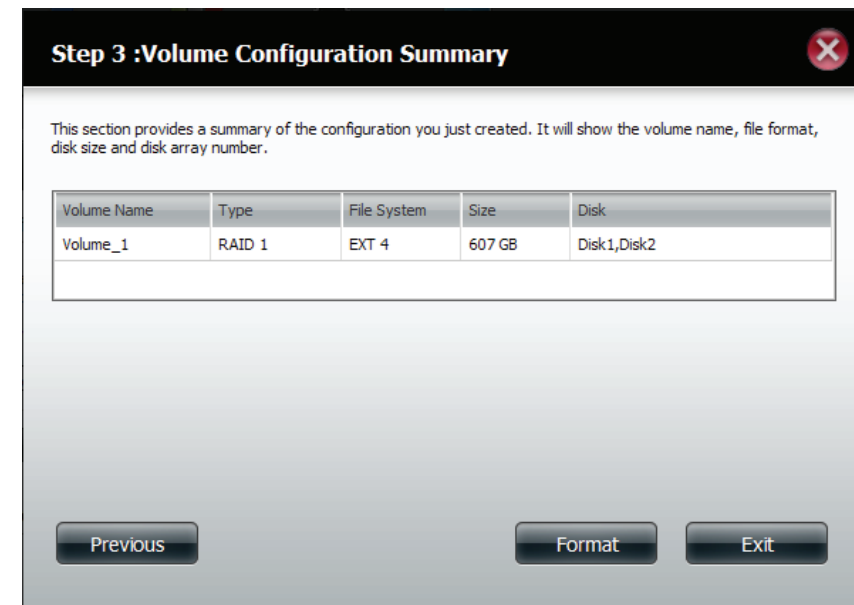

Section 4 - Configuration

A warning message will appear, stating that your device will have some latency.

Click **Yes** to continue.

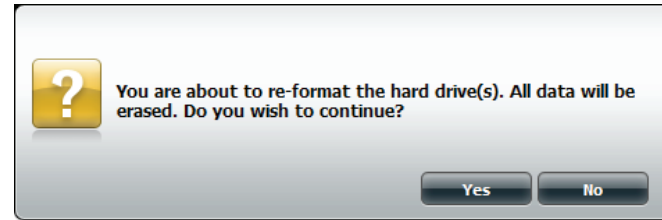

Partitioning will now begin. Please be patient while this process takes place. Do not turn off your NAS during this process.

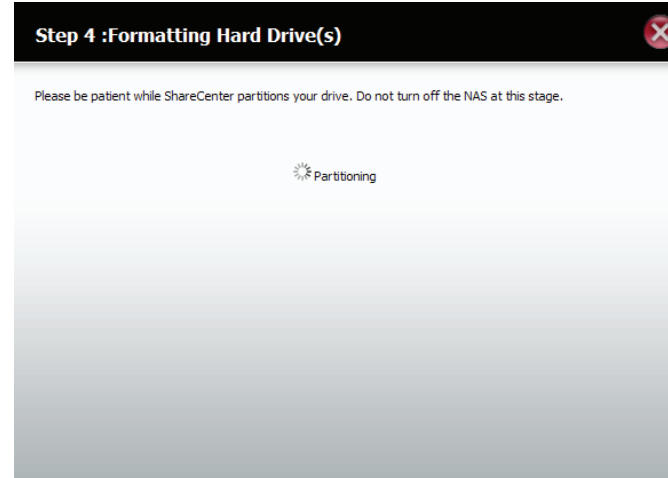

The system formats the First Volume.

If you would like to change your settings at this stage, click **Exit**.

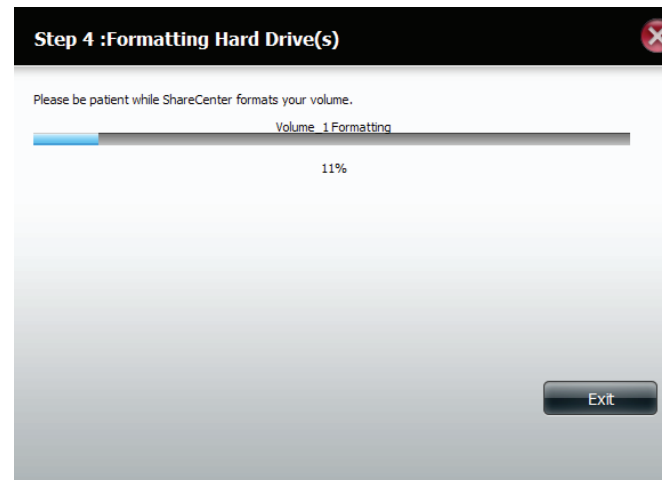

Section 4 - Configuration

The system updates.

Click **Next** to continue.

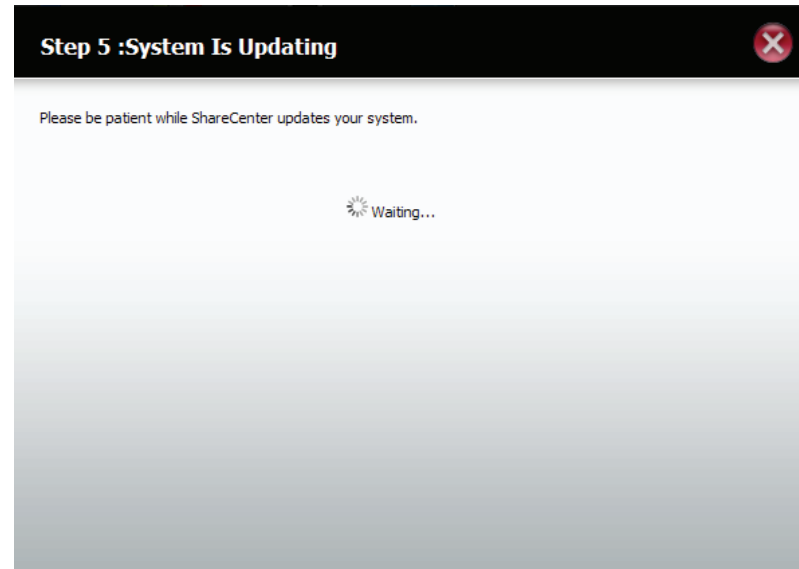

Setup is complete. Setup provides a Volume Name, File System, and Mode.

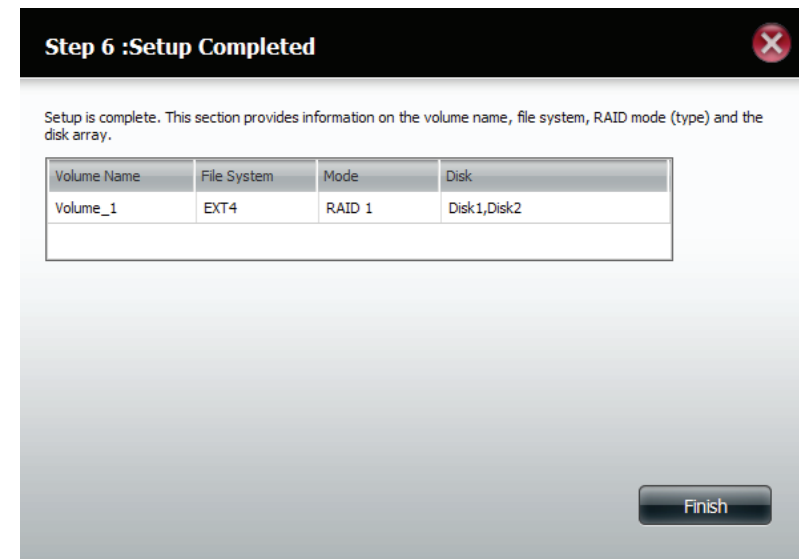

Section 4 - Configuration

Once you have completed the wizard, ShareCenter will return to the main screen.

The RAID 1 configuration you just set will be displayed.

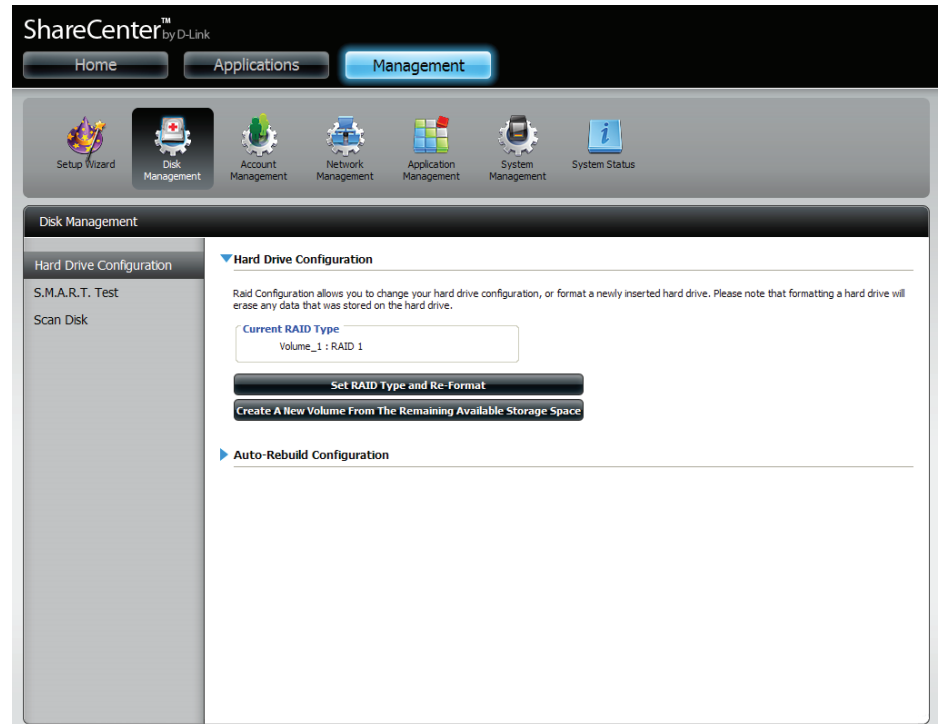

Upgrade from Standard Mode to RAID 1

Standard Mode doesn't offer any redundancy and security of data. It is best then to migrate from Standard Mode to RAID 1. To do this follow these instructions:

Step 1 - Insert a second hard drive into the DNS-320LW.

Step 2 - Replace the top and restart the DNS-320LW.

Section 4 - Configuration

Step 3 - Go to Management, Disk Management, Hard Drive Configuration. There are two options available: **Set RAID Type and Re-Format** or **Format the new drive as Standard type**. If you select the latter option your **Hard Drive Configuration Wizard** shows six procedures but if you select the **Set RAID Type and Re-Format**, the **Hard Drive Configuration Wizard** only has four procedures. Take a look at the two images below to compare.

Click **Next** to continue.

Format the new drive as Standard type.

Set RAID Type and Re-Format.

Section 4 - Configuration

Step 4 - Under **Physical Disk Information**, you will be able to see the drive you just installed. It provides the **slot location**, **vendor**, **model number**, serial number, and **disk size**.

Just below this informational box is a **checkbox** that offers you the option to **Reconfigure** the drive to **RAID 1**. Click the checkbox to proceed.

Click **Next** to continue.

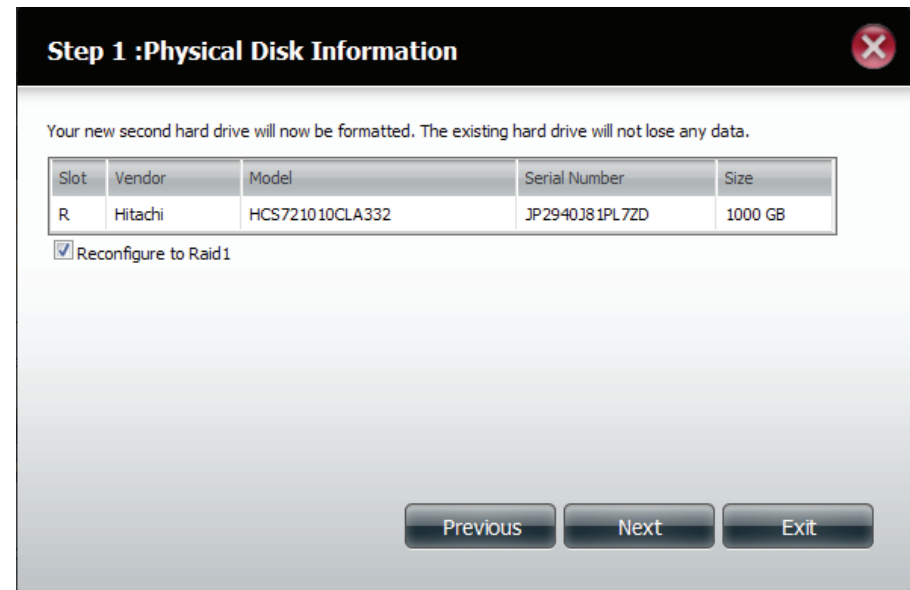

Step 5 - Under **Auto-Rebuild Settings**, select whether you want to **enable auto rebuild** or **disable auto rebuild**.

Click **Next** to continue.

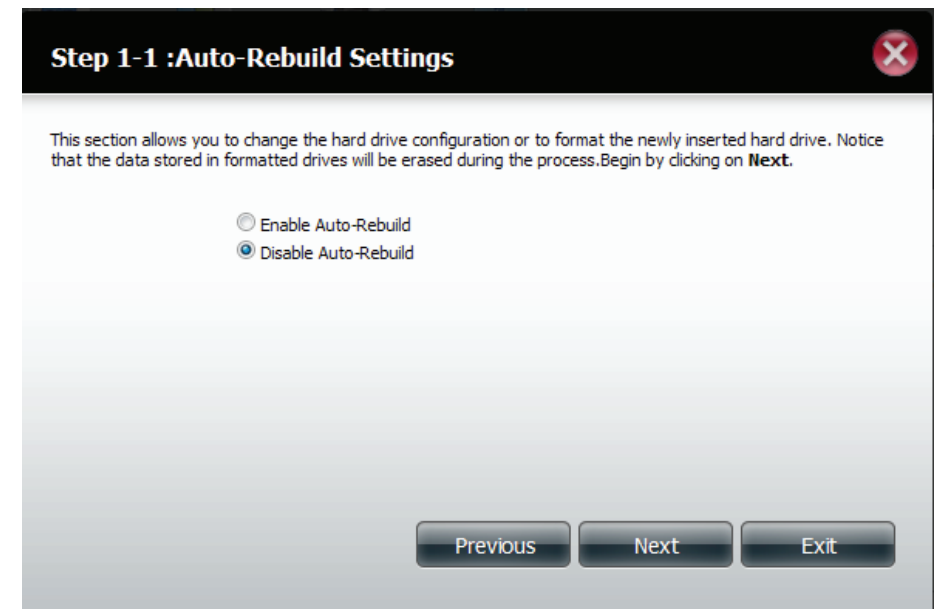

Section 4 - Configuration

Step 6 - A warning message will appear prompting you to confirm whether you want to format your hard drive. Click **Yes** to continue or **No** to exit.

Click **Next** to continue.

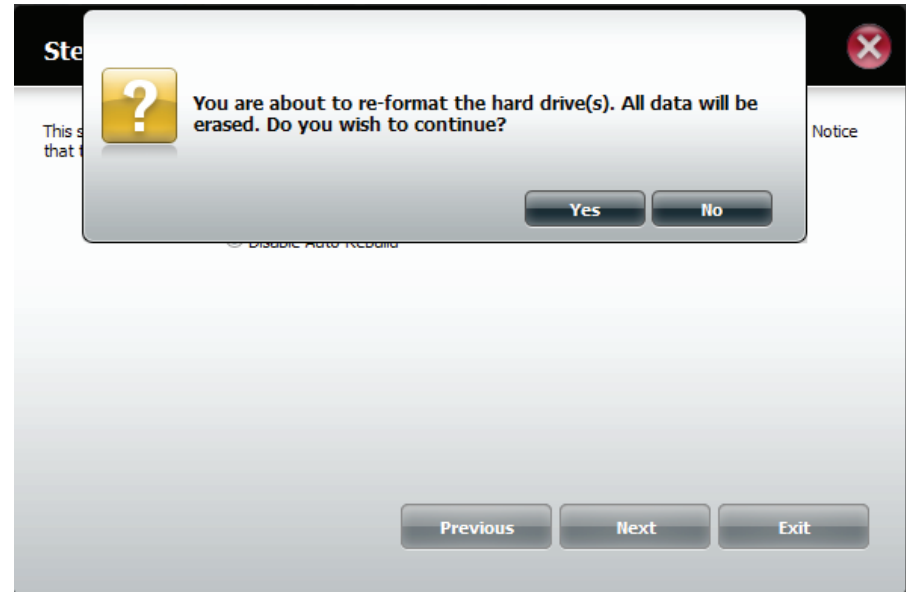

Step 7 - The software communicates with the hardware to build a list.

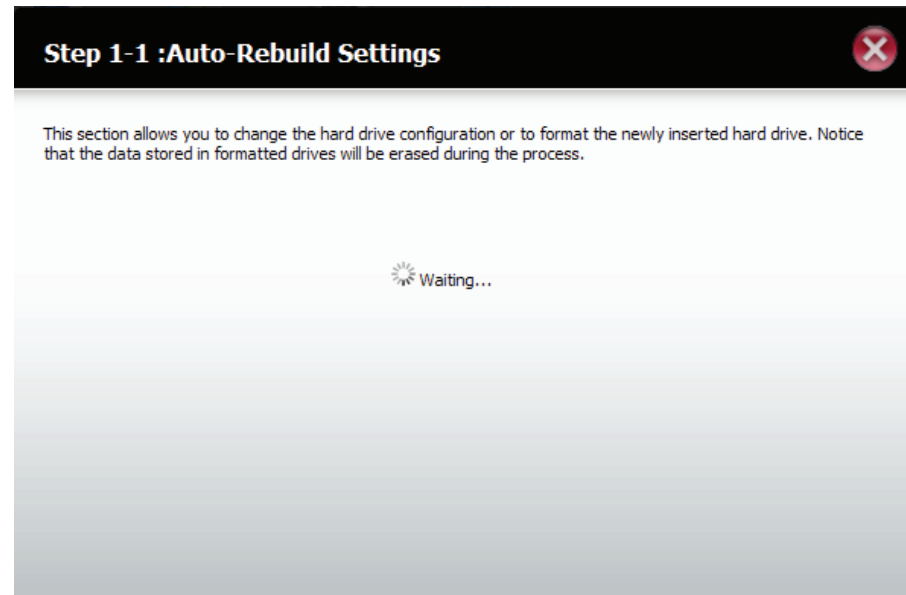

Step 6 - The Wizard formats the hard drive.

Click **Next** to continue.

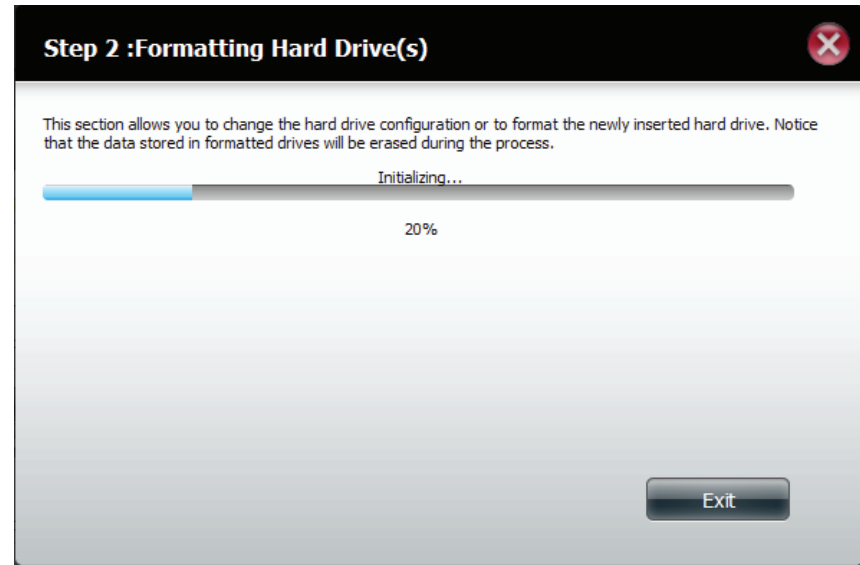

Step 7 - The System updates.

Click **Next** to continue.

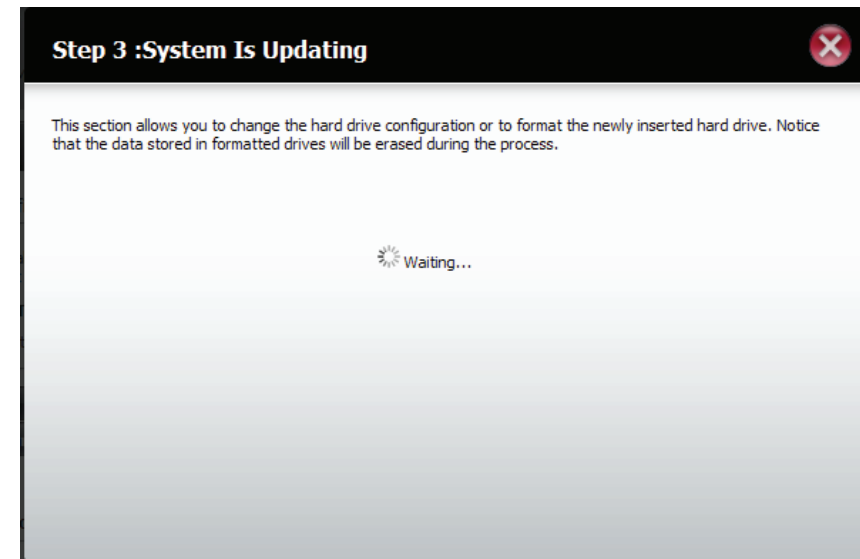

Section 4 - Configuration

Step 8 - Setup is completed when it shows final information on the slot, vendor, model number, and serial number.

Click **Finish** to continue.

Step 4 :Setup Completed

This section allows you to change the hard drive configuration or to format the newly inserted hard drive. Notice that the data stored in formatted drives will be erased during the process.

Slot	Vendor	Model	Serial Number
R	Hitachi	HCS721010CLA332	JP2940J81PL7ZD

Finish

Step 9 - The wizard returns to the main Hard Drive Configuration

ShareCenter™ by D-Link

My Favorites Applications Management

Setup Wizard Disk Management Account Management Network Management Application Management System Management System Status

Disk Management

- Hard Drive Configuration
- S.M.A.R.T. Test
- Scan Disk

Hard Drive Configuration

Raid Configuration allows you to change your hard drive configuration, or format a newly inserted hard drive. Please note that formatting a hard drive will erase any data that was stored on the hard drive.

Current RAID Type
Volume_1 : Standard

Set RAID Type and Re-Format

Create A New Volume From The Remaining Available Storage Space

Auto-Rebuild Configuration

S.M.A.R.T. Test

S.M.A.R.T stands for “Self-Monitoring, Analysis, and Reporting Technology”. This is a system on a hard drive used to monitor and report on the health of the drive. If the HD is grayed out, then it does not support S.M.A.R.T.

To run the S.M.A.R.T test, select the hard drive you wish to perform the S.M.A.R.T test on. Select whether to run a Quick or Extended S.M.A.R.T test. Then click **Start** to run the test. Click the **Create Schedule** button to run the test at a pre-determined time and date.

The Quick Test usually takes less than 10 minutes. This test will check the electrical, mechanical, and read performance of the hard drive. The results are displayed as Passed/Failed on the web UI and can also be sent as an e-mail alert.

The Extended Test requires a lot more time to complete. However, it is a more thorough when compared to the Quick Test

A warning message will prompt you to stop all services and network activity.

Click **Yes** to continue the **Quick S.M.A.R.T.** test.

The test will run and a percentage completed will display under the Progress Tab.

The Start button will change to a Stop button.

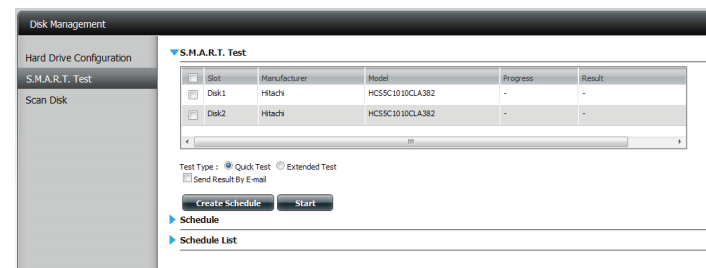
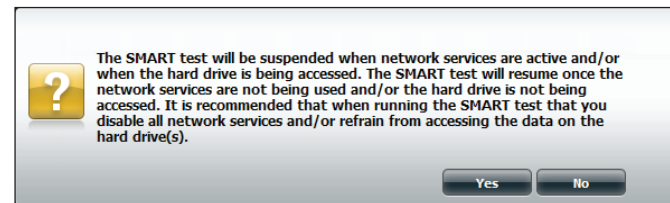
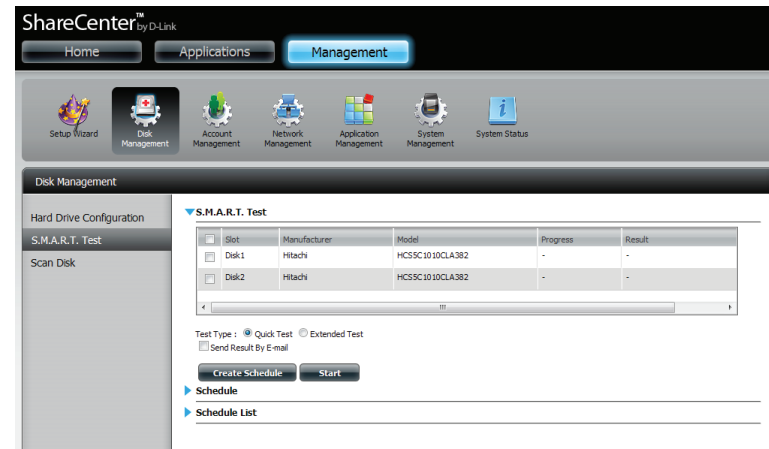

When the test is complete, the results will be displayed in the **Result** column.

Disk Management

Hard Drive Configuration

S.M.A.R.T. Test

Scan Disk

S.M.A.R.T. Test

<input type="checkbox"/>	Slot	Manufacturer	Model	Progress	Result
<input type="checkbox"/>	Disk1	Hitachi	HCS5C1010CLA382	-	Pass [1999/11/30 08:25:26]
<input type="checkbox"/>	Disk2	Hitachi	HCS5C1010CLA382	-	-

Test Type : Quick Test Extended Test

Send Result By E-mail

Create Schedule **Start**

▶ **Schedule**

▶ **Schedule List**

Creating a Schedule

To create a schedule, select the disks/volumes to run the test on. Under Schedule, select the period (Daily/Weekly/Monthly) and then select the time from the drop-down menu.

Click **Create**

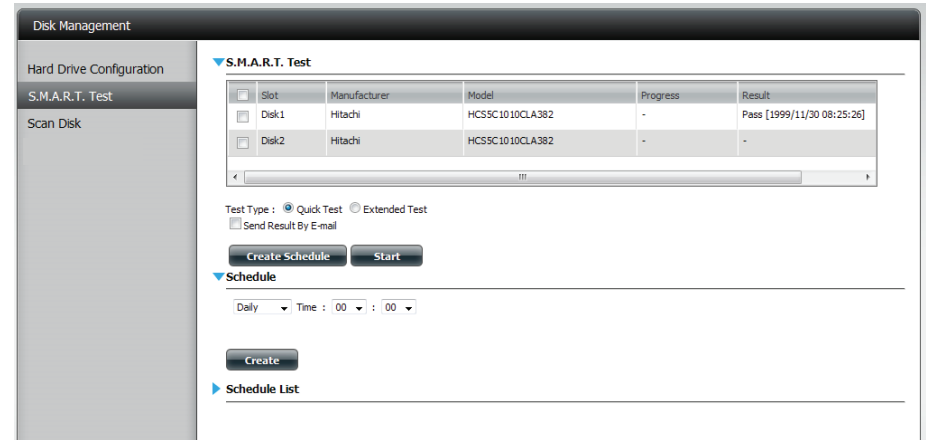

To view the Schedule List, click on the **Schedule List** arrow. A new table will appear showing details of the new schedule created.

To delete a schedule, click on the **Trash Can**.

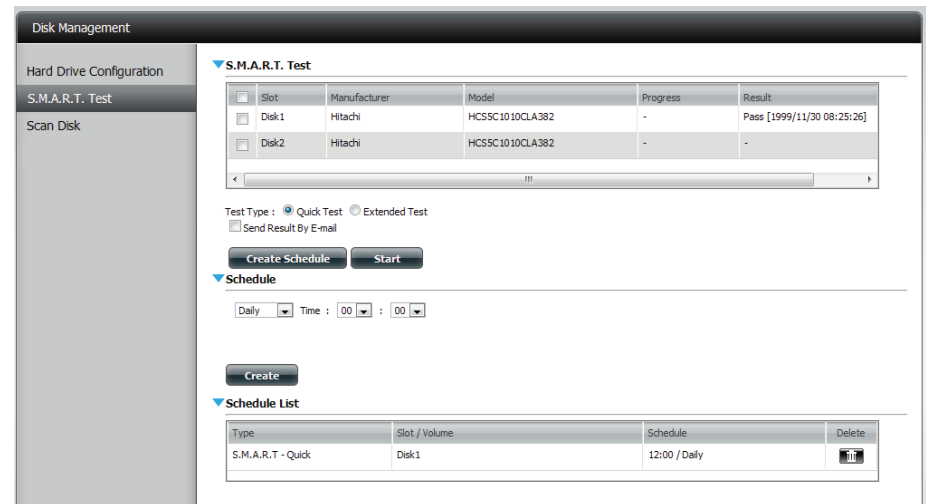

Scan Disk

Scan Disk provides a method to test the disk's file system on your ShareCenter. Scan Disk scans your disks file system for errors and/or corruption.

Click **Management**, **Disk Management**, and then **Scan Disk**.

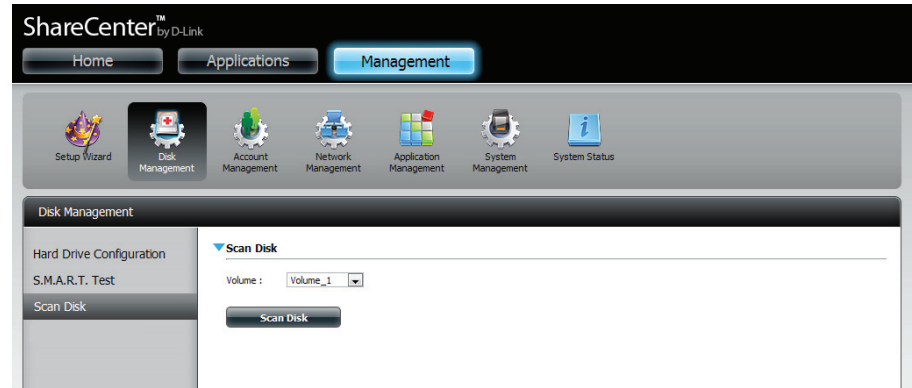

Select the volume from the drop-down list you wish to scan.

Click **Scan Disk**

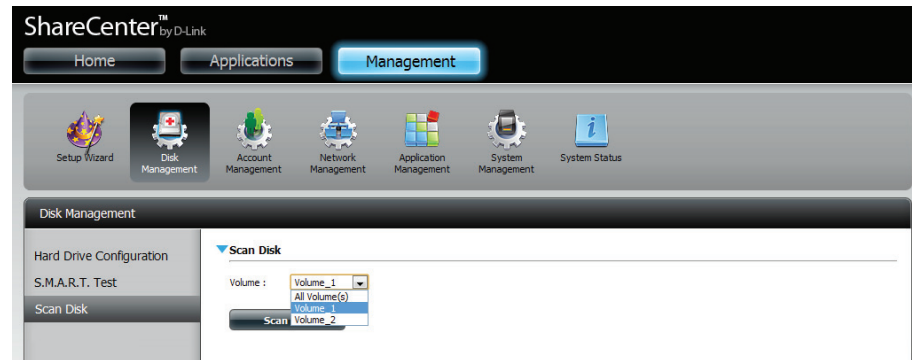

Section 4 - Configuration

A warning message will prompt you to stop running all services (hard drive and network activity).

Click **Yes** to proceed or **No** to cancel.

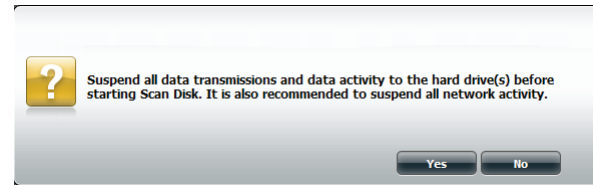

The DNS-320LW will initialize the volume(s) and begin scanning.

Please wait while the software scans the volume(s) or click **Exit** to cancel the scan.

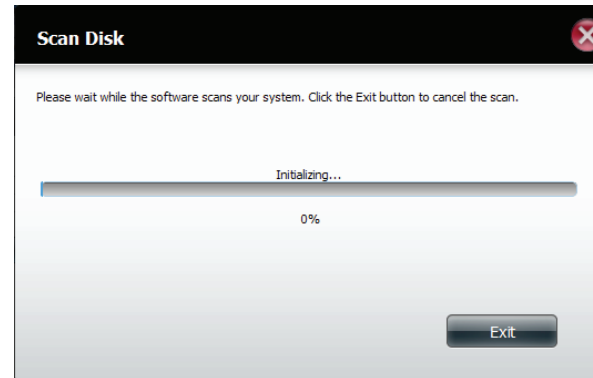

When the scan is complete, the table will either display **Success** or **Failure**.

Click **Finish** to exit.

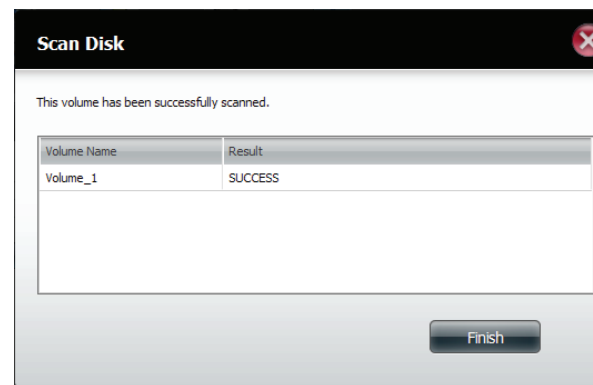

Account Management

Users / Groups

Creating a Single User

The Users/Groups menu is used to create and manage user and group accounts. Up to 256 users and 32 groups can be created. By default, all users have read and write access to all folders. However access rules can be created and edited in the Network Shares menu.

Click **Management > Account Management**.

Click **Users/Groups** on the left side and then click **Create**.

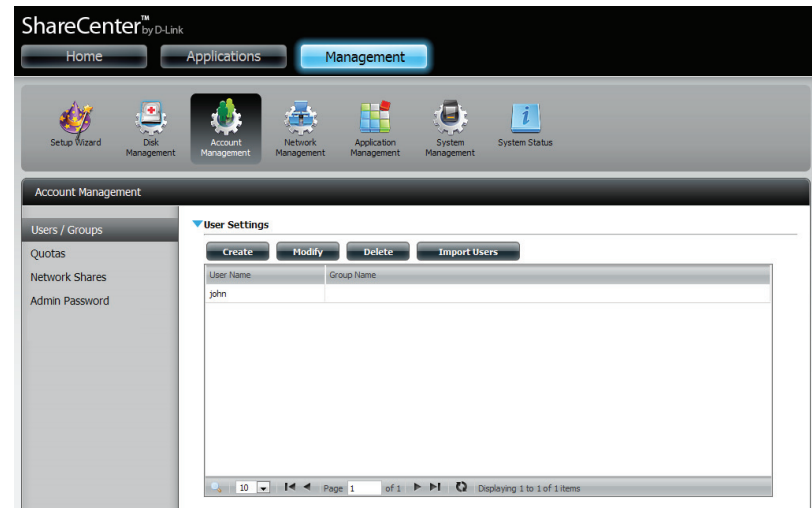

The User Setup Wizard will appear.

Click **Next** to continue.

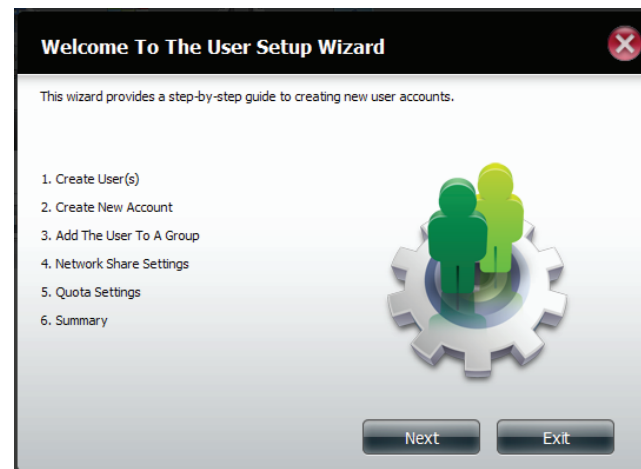

Step 1 - Select **Create a Single User** and then click **Next** to continue.

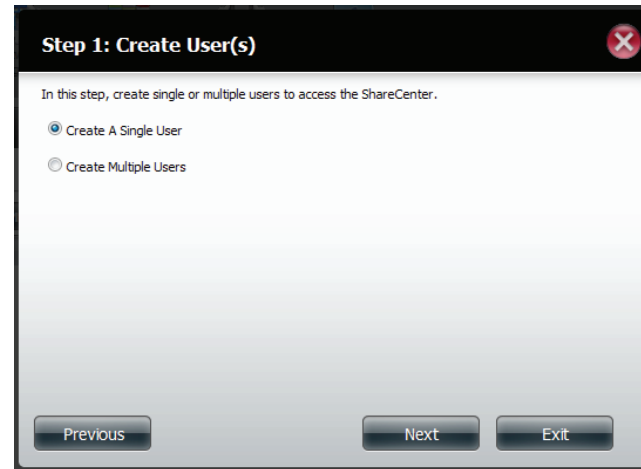

Step 2 - Enter the user name and password for the new user and then click **Next** to continue.

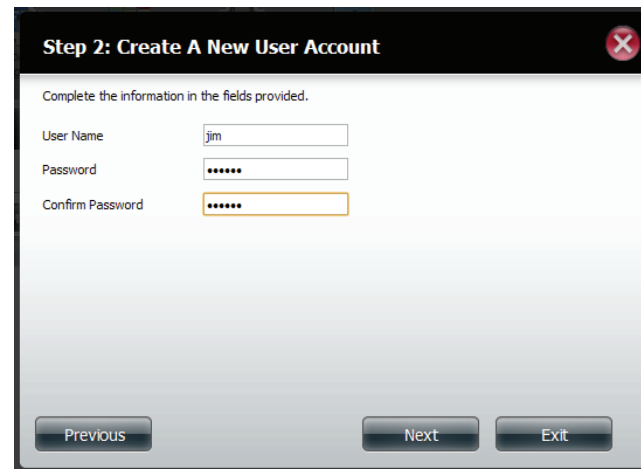

Step 3 - Add the user to a group by clicking the Group checkbox. Click **Next** to continue.

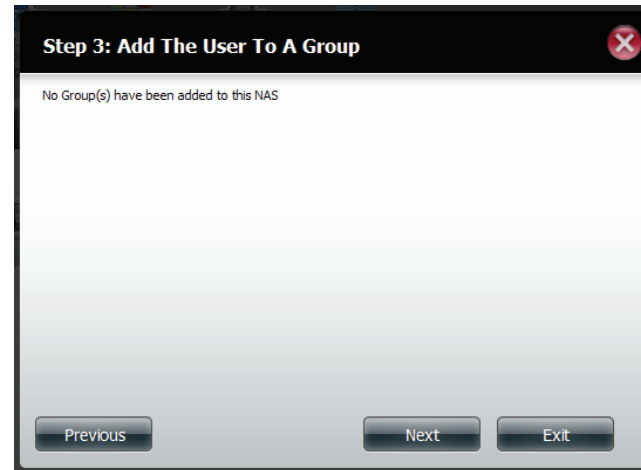

Step 4 - Select the network share settings. Select **Read Only**, **Read/Write**, or **Deny Access**. Click **Next** to continue.

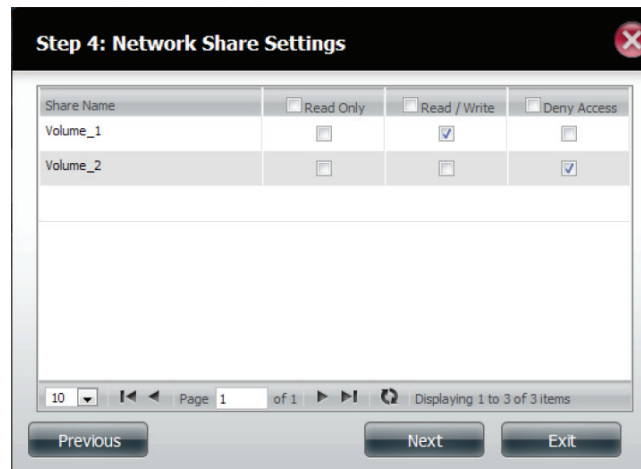

Assign Privileges/Access Methods to the user. Select either **FTP** or **WebDAV**. CIFS and AFP are set as default.

- **CIFS** is short for Common Internet File System.
- **AFP** is short for Apple Filing Protocol.
- **FTP** is short for File Transfer Protocol.
- **WebDAV** is short for Web-based Distribution, Authoring, and Versioning.

Click **Next** to continue.

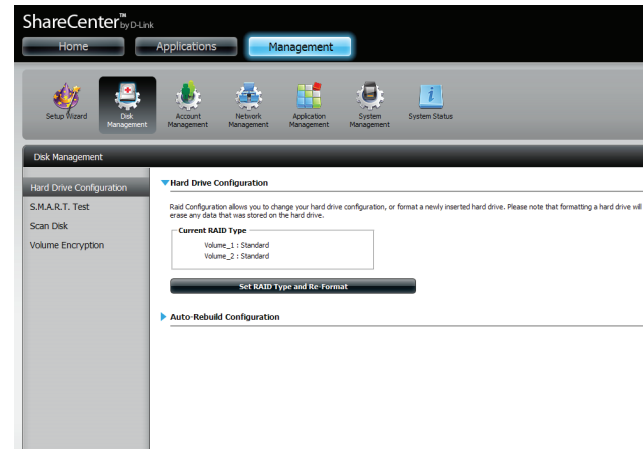

Select the volumes the user can have WebDAV access to and then select whether to give **Read Only** or **Read/Write** rights.

Click **Next** to continue.

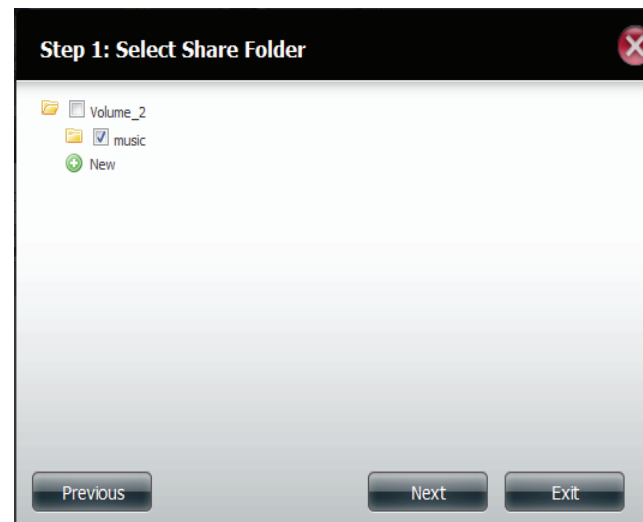

Step 5 - Enter the amount of disk space you wish to assign the user on each volume. Enter zero to provide unlimited disk space to the user. Click **Next** to continue.

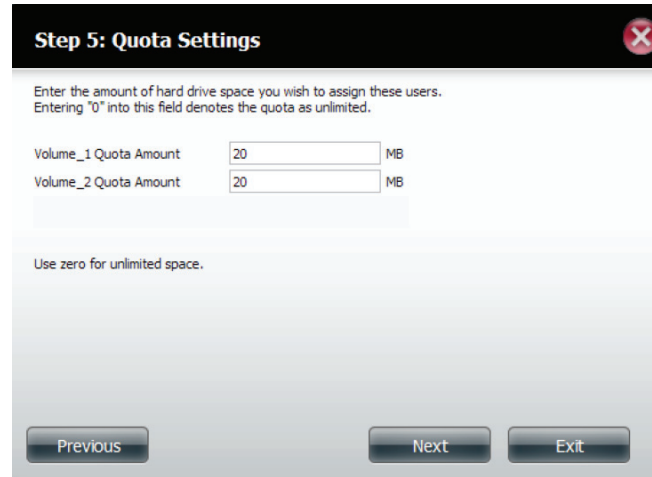

Step 5: Quota Settings

Enter the amount of hard drive space you wish to assign these users. Entering "0" into this field denotes the quota as unlimited.

Volume_1 Quota Amount	<input type="text" value="20"/>	MB
Volume_2 Quota Amount	<input type="text" value="20"/>	MB

Use zero for unlimited space.

[Previous](#) [Next](#) [Exit](#)

Step 6 - The final step is a summary of all the configurations you made. Click **Finish** to accept the changes or click **Exit** to cancel the changes.

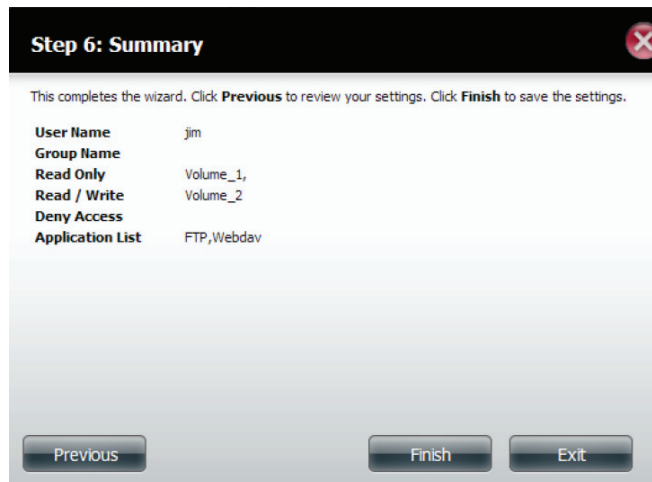

Step 6: Summary

This completes the wizard. Click **Previous** to review your settings. Click **Finish** to save the settings.

User Name	jim
Group Name	
Read Only	Volume_1,
Read / Write	Volume_2
Deny Access	
Application List	FTP,Webdav

[Previous](#) [Finish](#) [Exit](#)

Creating Multiple Users

Step 1 - Select **Create Multiple Users** and then click **Next** to continue.

Step 1: Create User(s)

In this step, create single or multiple users to access the ShareCenter.

Create A Single User

Create Multiple Users

Previous Next Exit

Step 2 - Enter the following information:

Enter a username.

Enter the account prefix (Eg. this could be a department in the company).

Enter the amount of users you want to create. Next to the input field is the remaining amount of users you can add to the NAS.

Enter a password and confirm it.

Click **Next** to continue.

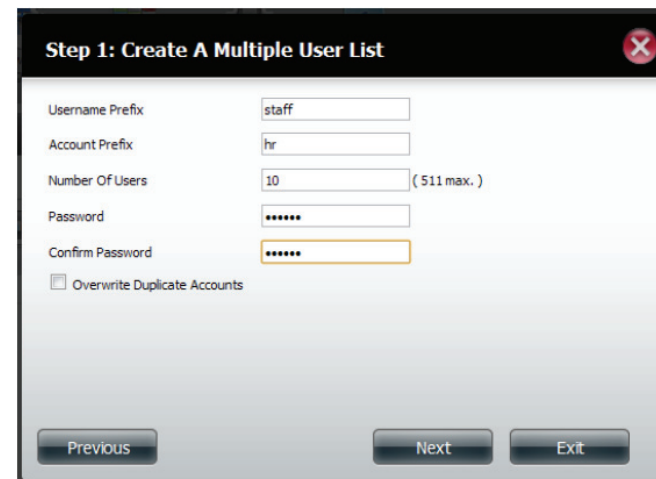

Step 1: Create A Multiple User List

Username Prefix

Account Prefix

Number Of Users (511 max.)

Password

Confirm Password

Overwrite Duplicate Accounts

Previous Next Exit

Step 3 - Add the user(s) to a group by clicking the **Group** checkbox.

Click **Next** to continue.

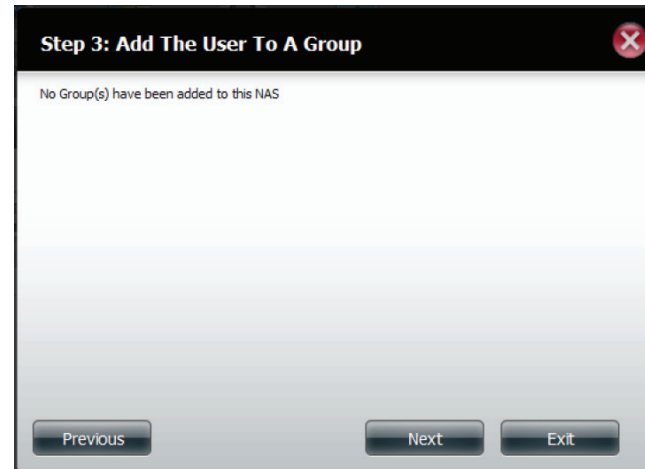

Step 4 - Select the network share settings. Select **Read Only**, **Read/Write**, or **Deny Access**. Click **Next** to continue.

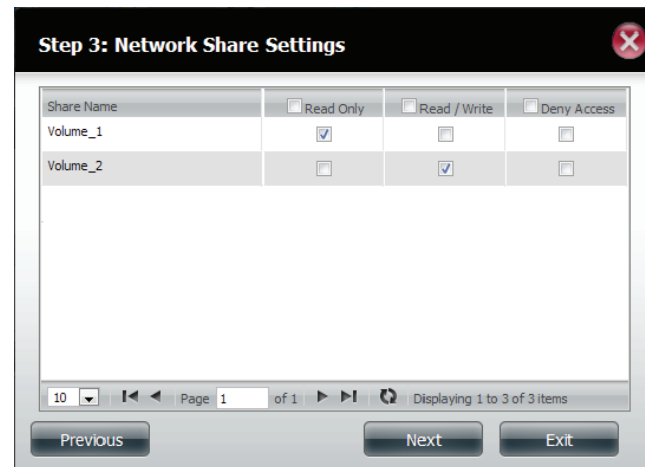

Section 4 - Configuration

Assign Privileges/Access Methods to the user(s). Select FTP. CIFS and AFP are set as default.

- **CIFS** is short for Common Internet File System.
- **AFP** is short for Apple Filing Protocol.
- **FTP** is short for File Transfer Protocol.

Click **Next** to continue.

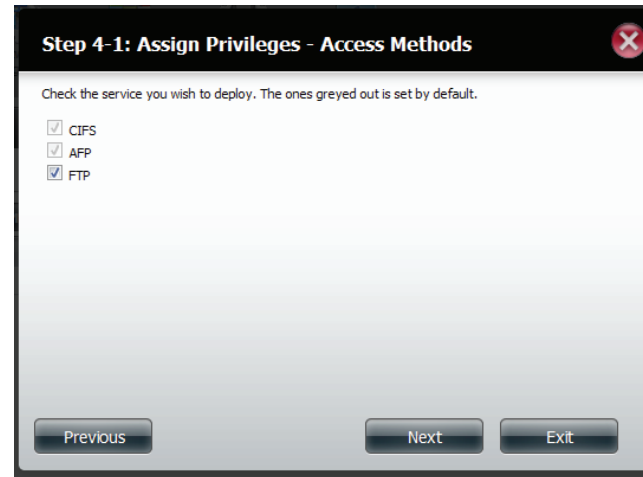

Step 5 - Enter the amount of disk space you wish to assign the user(s) on each volume. Type **0** to provide unlimited disk space to the user(s).

Click **Next** to continue.

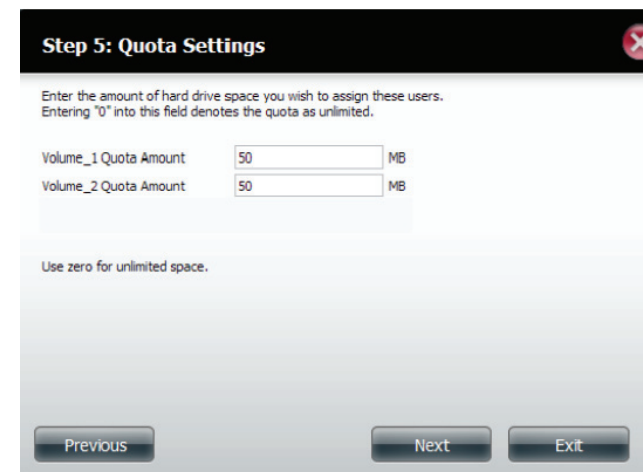

Step 6 - The final step is a summary of all the configurations you made. Click **Finish** to accept the changes or click **Exit** to cancel the changes.

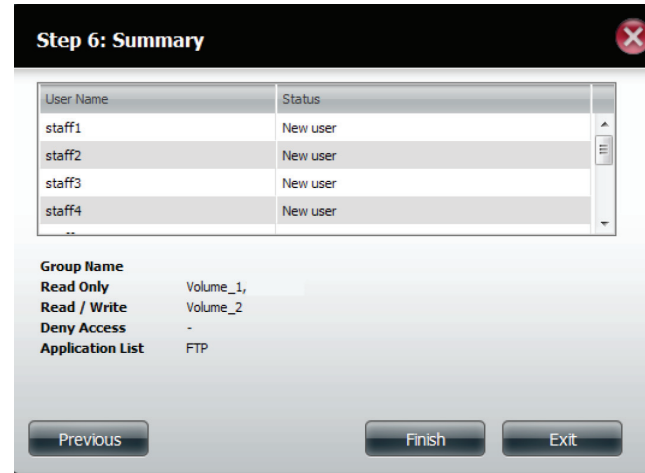

The User Settings window will show a list of the users created.

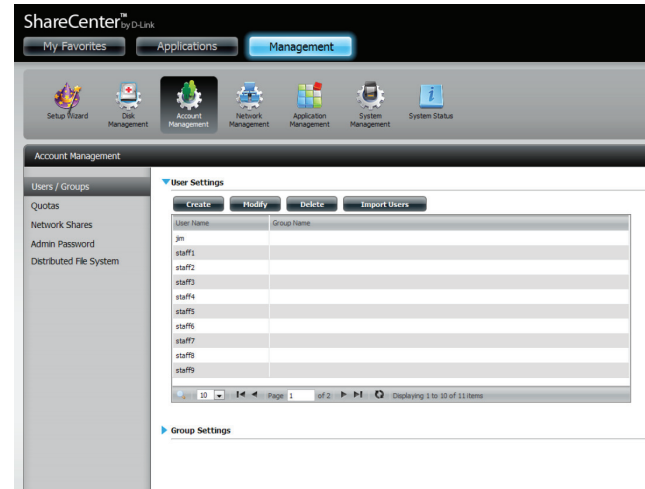

Modify Users

Step 1 - Click the user you wish to modify. The user will be highlighted in red.

Click **Modify** to continue.

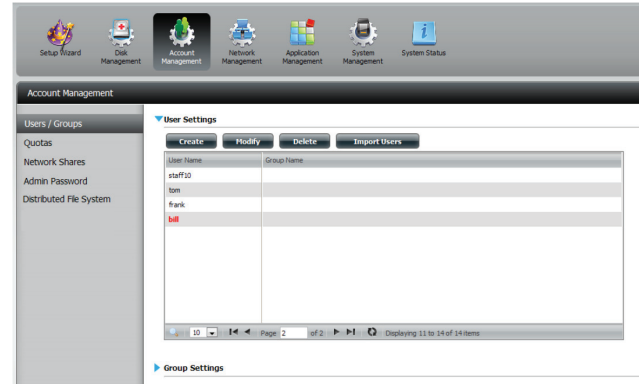

Step 2 - The User Setup Wizard will appear.

Click **Next** to continue.

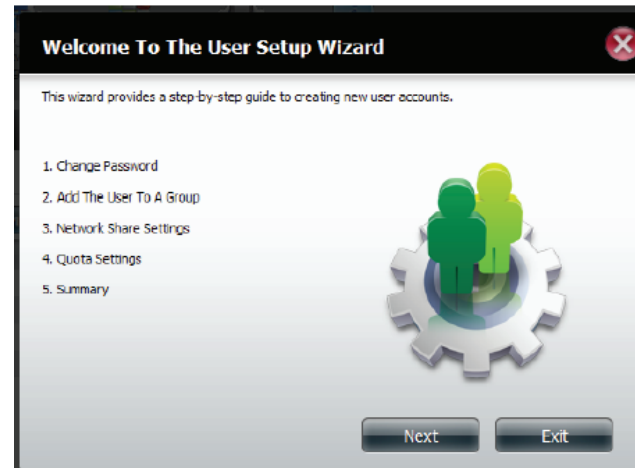

Step 3 - Change the username or password. Click **Next** to continue.

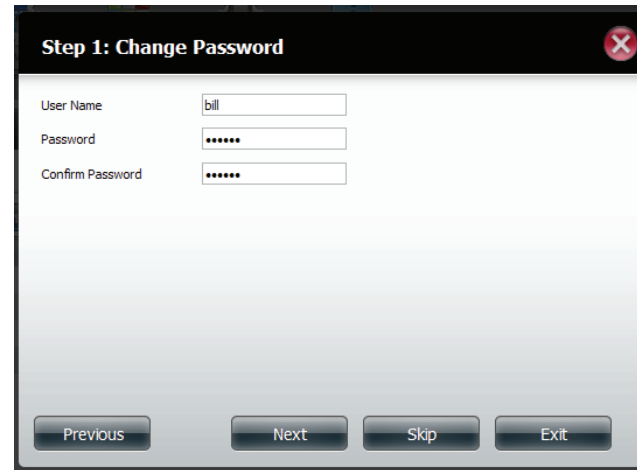

The dialog box titled "Step 1: Change Password" contains three input fields: "User Name" with the text "bill", "Password" with six asterisks, and "Confirm Password" with six asterisks. At the bottom, there are four buttons: "Previous", "Next", "Skip", and "Exit".

Step 4 - Change the Network Share Settings. Click **Next** to continue.

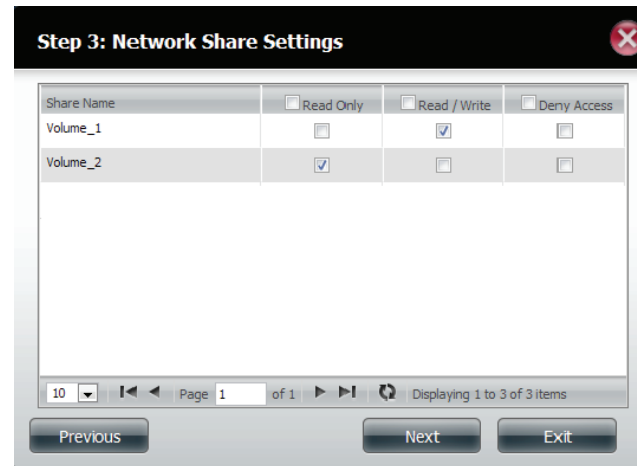

The dialog box titled "Step 3: Network Share Settings" displays a table of share settings. The table has columns for "Share Name", "Read Only", "Read / Write", and "Deny Access".

Share Name	<input type="checkbox"/> Read Only	<input type="checkbox"/> Read / Write	<input type="checkbox"/> Deny Access
Volume_1	<input type="checkbox"/>	<input checked="" type="checkbox"/>	<input type="checkbox"/>
Volume_2	<input checked="" type="checkbox"/>	<input type="checkbox"/>	<input type="checkbox"/>

Below the table is a pagination bar showing "10" items per page, "Page 1 of 1", and "Displaying 1 to 3 of 3 items". At the bottom, there are three buttons: "Previous", "Next", and "Exit".

Step 5 - Assign Privileges/Access Methods for the user. Select either FTP or WebDAV. CIFS and AFP are set as default.

- **CIFS** is short for Common Internet File System.
- **AFP** is short for Apple Filing Protocol.
- **FTP** is short for File Transfer Protocol.
- **WebDAV** is short for Web-based Distribution, Authoring, and Versioning.

Click **Next** to continue.

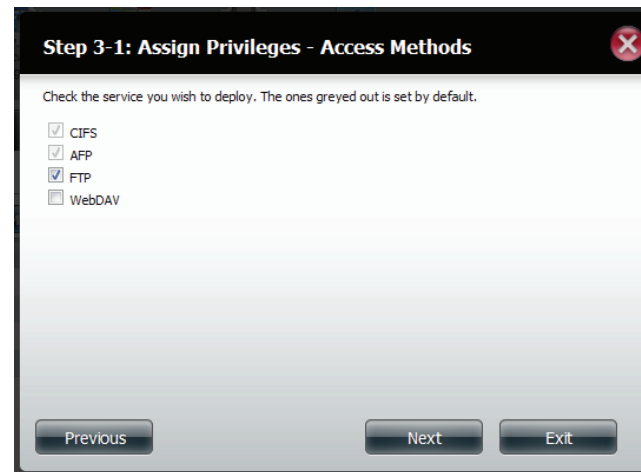

Step 3-1: Assign Privileges - Access Methods

Check the service you wish to deploy. The ones greyed out is set by default.

- CIFS
- AFP
- FTP
- WebDAV

Previous Next Exit

Step 6 - Enter the re-assigned amount of disk space you wish to assign the user on each volume. Type 0 to provide unlimited disk space to the user.

Click **Next** to continue.

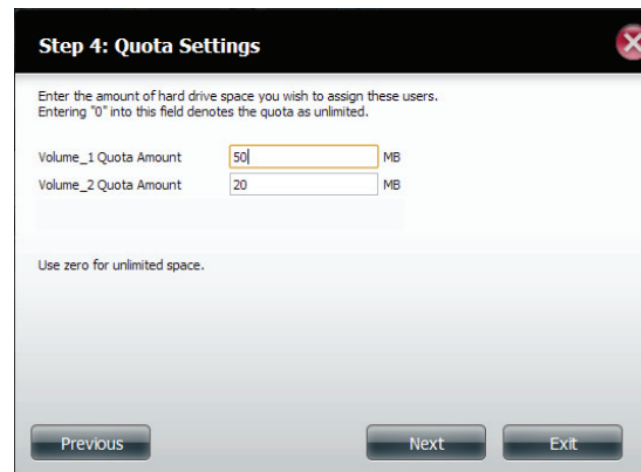

Step 4: Quota Settings

Enter the amount of hard drive space you wish to assign these users.
Entering "0" into this field denotes the quota as unlimited.

Volume_1 Quota Amount MB

Volume_2 Quota Amount MB

Use zero for unlimited space.

Previous Next Exit

Step 7 - The final step is a summary of all the configurations you made. Click **Finish** to accept the changes or **Exit** to cancel the changes.

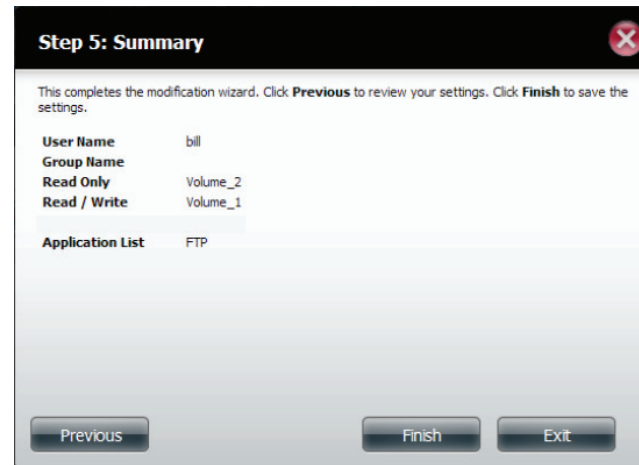

Step 8 - A message will appear stating the user details have been changed successfully. Click **Yes** to exit the wizard.

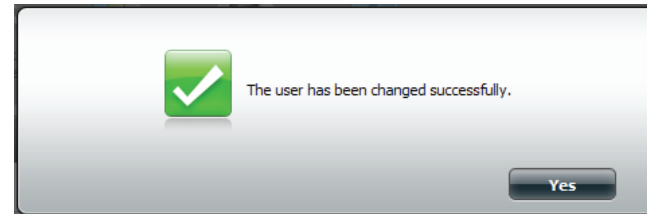

Deleting Users

Step 1 - Click the user you wish to delete. The user will be highlighted in red. Click **Delete** to continue.

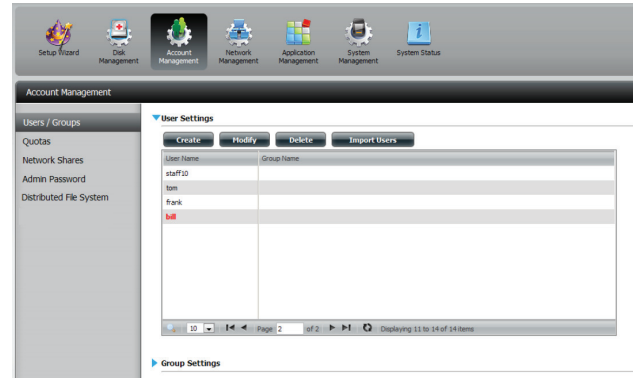

Step 2 - A message will appear prompting you to confirm deleting the user. Click **Yes** to confirm.

The user is now removed from the list.

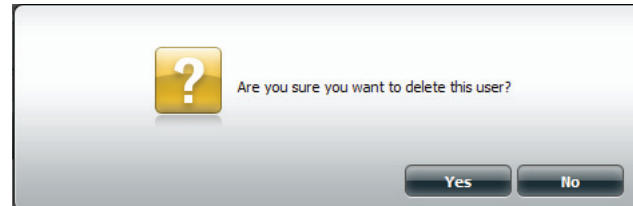

Importing Users

Step 1 - Click **Account Management > Users/Groups > Import Users**.

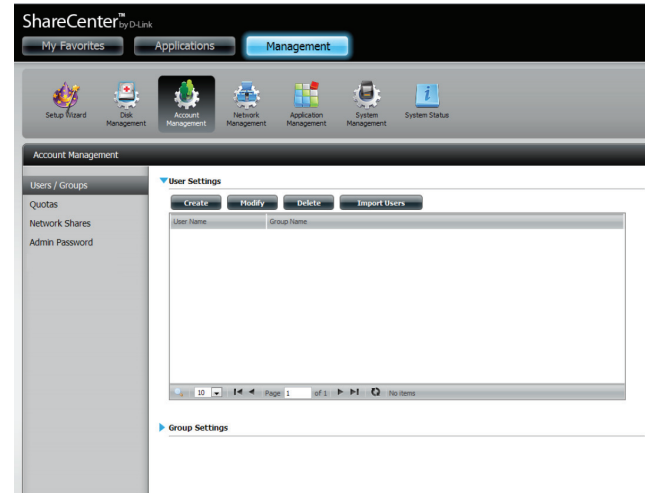

Step 2 - The Import Users Wizard will start. Click **Next** to continue.

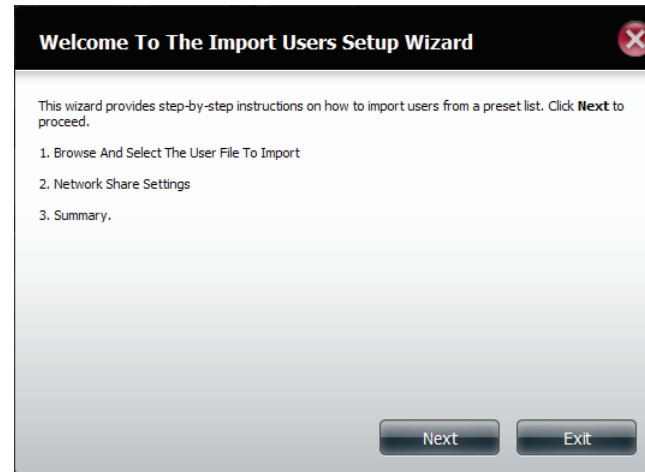

Step 3 - Click **Download** to see a sample file.

Check the **Overwrite Duplicate Accounts** box if this is necessary.

Click **Browse** to select the file you want to import.

Click **Next** to continue

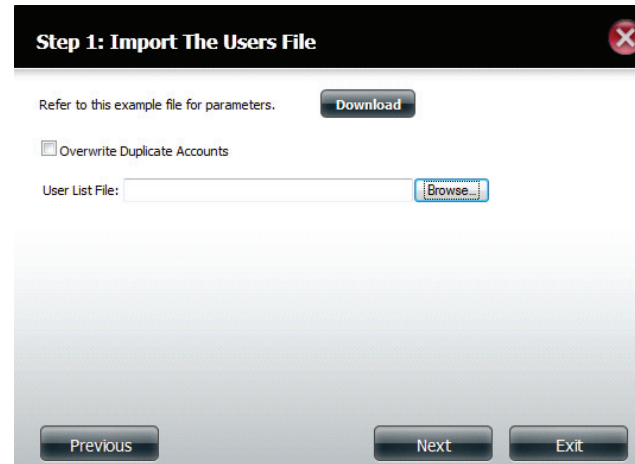

- Text: "Refer to this example file for parameters." followed by a "Download" button.
- Text: "Overwrite Duplicate Accounts" with an unchecked checkbox.
- Text: "User List File:" followed by a text input field and a "Browse..." button.

At the bottom of the window are three buttons: "Previous", "Next", and "Exit".

Step 4 - Assign the privileges and access methods.

Click **Next** to continue.

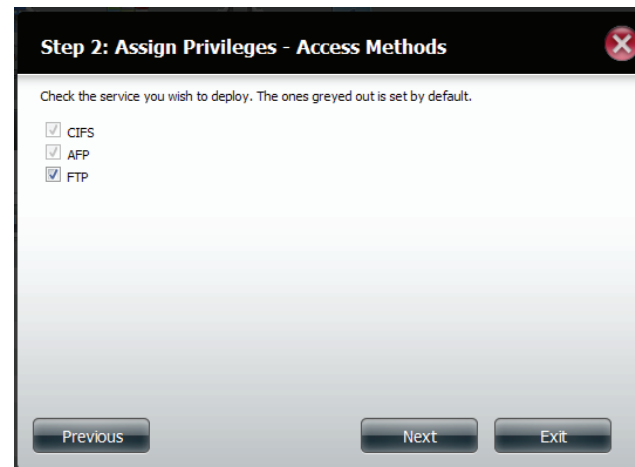

- Text: "Check the service you wish to deploy. The ones greyed out is set by default."
- Three checked checkboxes: "CIFS", "AFP", and "FTP".

At the bottom of the window are three buttons: "Previous", "Next", and "Exit".

Step 5 - The Summary will show a list of the imported users. If there are problems with the user list, the wizard will show the errors in red on the table.

Click **Finish** to close the wizard or go back to change the imported file.

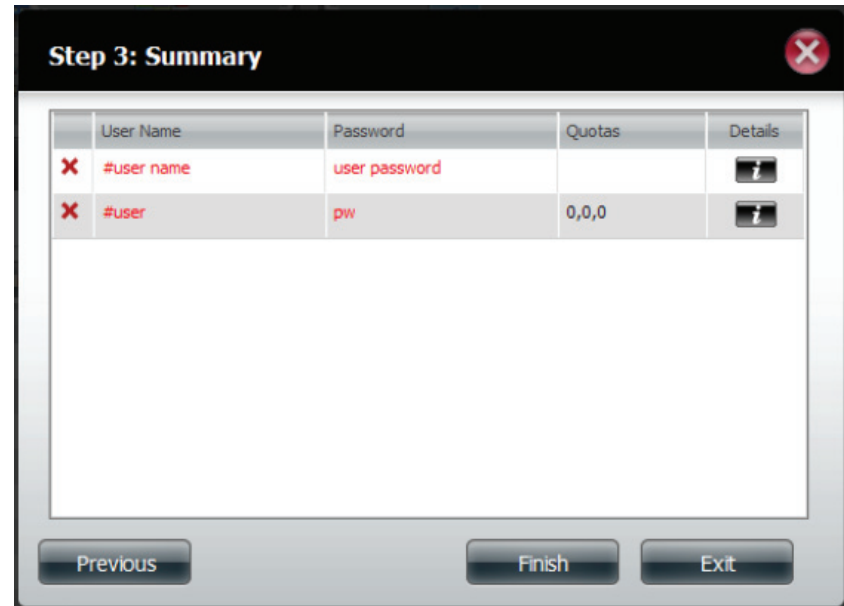

Creating a Group

Step 1 - Click **Account Management > Users/Groups**.

Click the blue arrow next to Group Settings and settings window will appear. Click **New** to create a new Group.

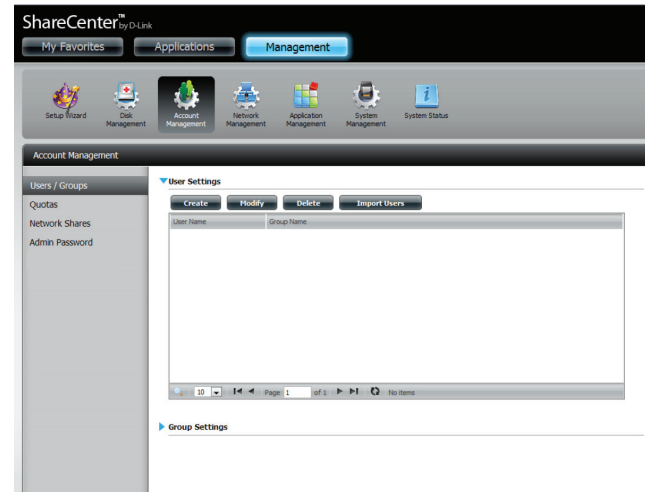

Step 2 - The Group Setup Wizard will now start. Click **Next** to continue.

Step 3 - Enter a Group Name. Click **Next** to continue

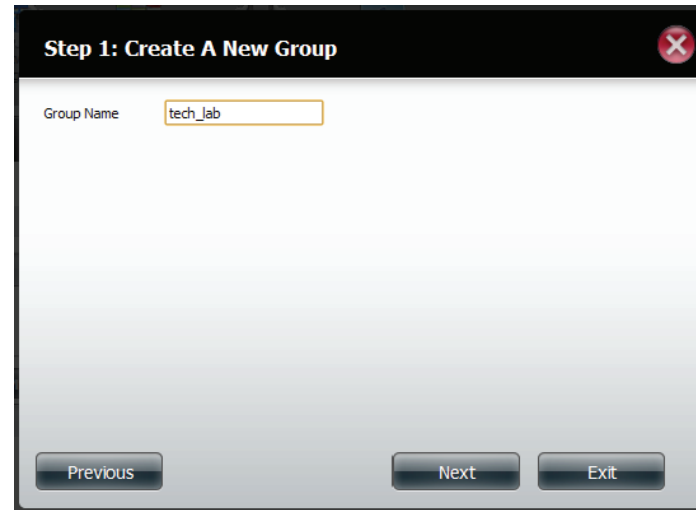

Step 4 - Click the checkbox to select the user(s) you wish to add to the group and then click **Next** to continue.

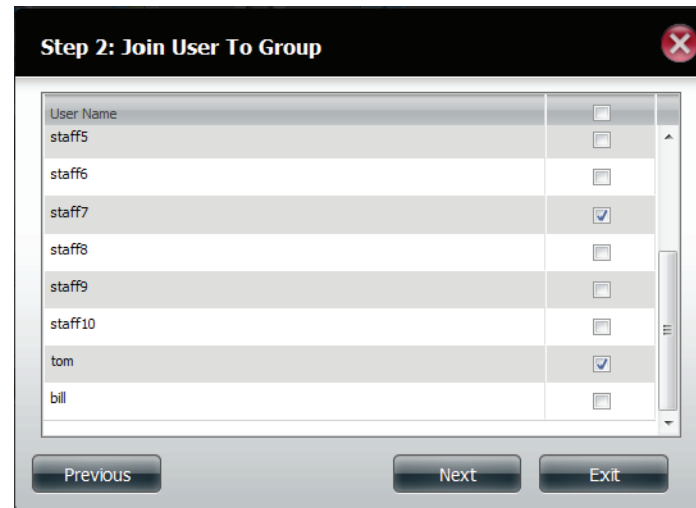

Step 5 - Select the Network Share Settings (read, read/write, deny access) for the corresponding disk volume for the group.

Click **Next** to continue.

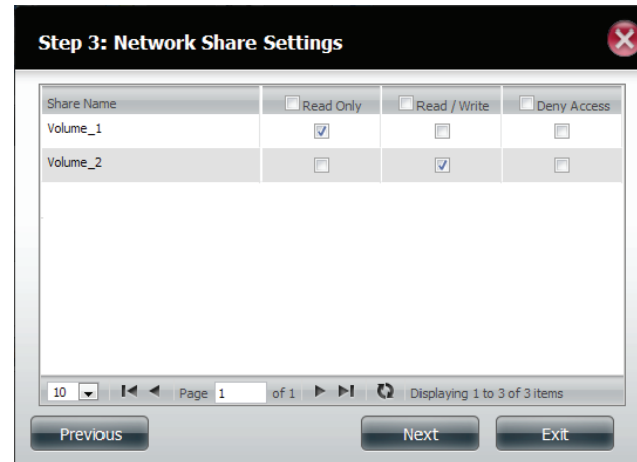

Step 6 - Select the Privileges/Access Methods you want to assign to the group. The greyed out selections are assigned by default.

Click **Next** to continue.

Step 7 - Select the appropriate WebDAV settings and click **Next** to continue.

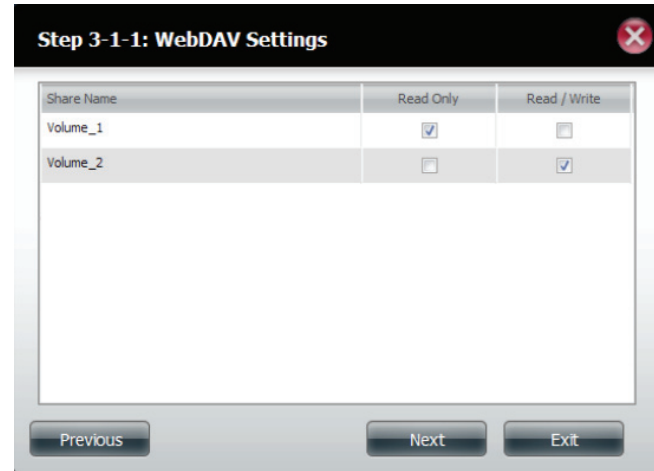

Share Name	Read Only	Read / Write
Volume_1	<input checked="" type="checkbox"/>	<input type="checkbox"/>
Volume_2	<input type="checkbox"/>	<input checked="" type="checkbox"/>

At the bottom of the dialog box are three buttons: "Previous", "Next", and "Exit".

Step 8 - Enter the amount of space you want to assign to the group for each volume. Enter zero to give unlimited disk space to the group. Click **Next** to continue.

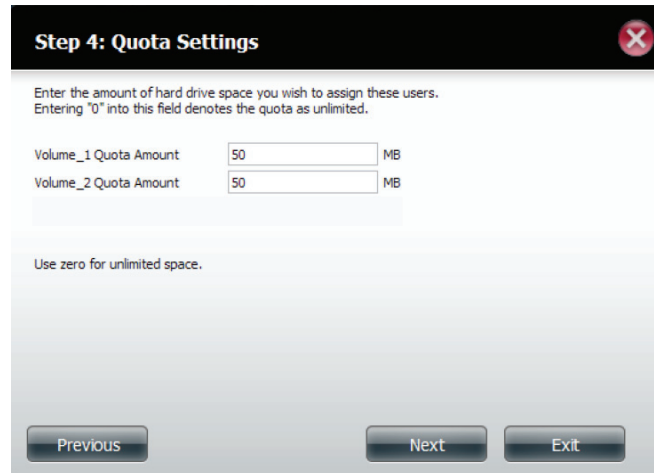

Enter the amount of hard drive space you wish to assign these users.
Entering "0" into this field denotes the quota as unlimited.

Volume_1 Quota Amount MB
Volume_2 Quota Amount MB

Use zero for unlimited space.

At the bottom of the dialog box are three buttons: "Previous", "Next", and "Exit".

Step 9 - The wizard is now complete. The last step shows a summary of the group you created. Click **Previous** to change your settings or **Finish** to end the wizard.

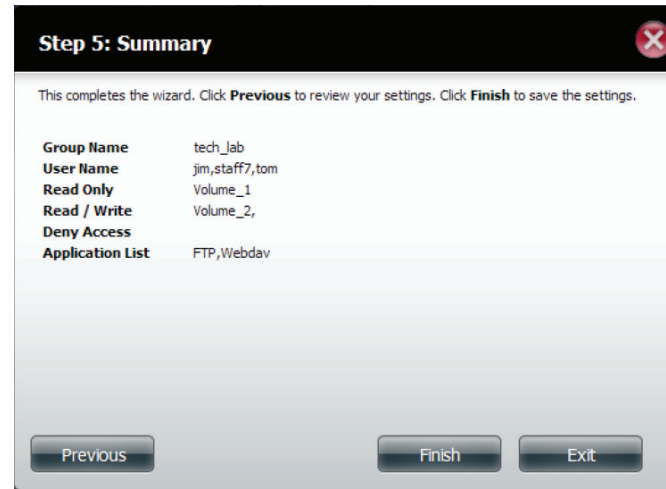

Step 10 - Under Group Settings, a table will display the group you just created.

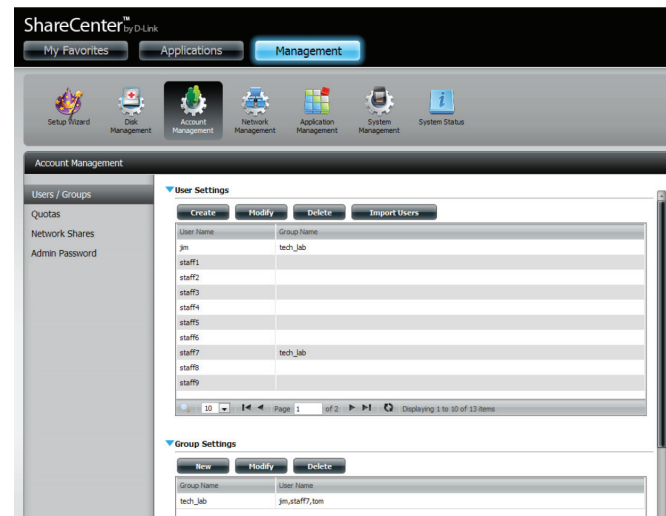

Modifying a Group

Step 1 - Click **Account Management > Users/Groups**.

Click the blue arrow next to Group Settings and the Group Settings table will appear.

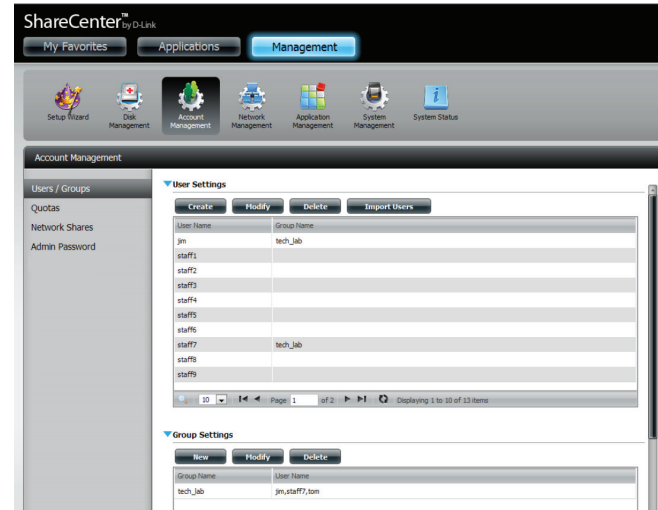

Step 2 - Select the group you want to modify. Your selection will turn red.

Click **Modify** to change the settings for the Group.

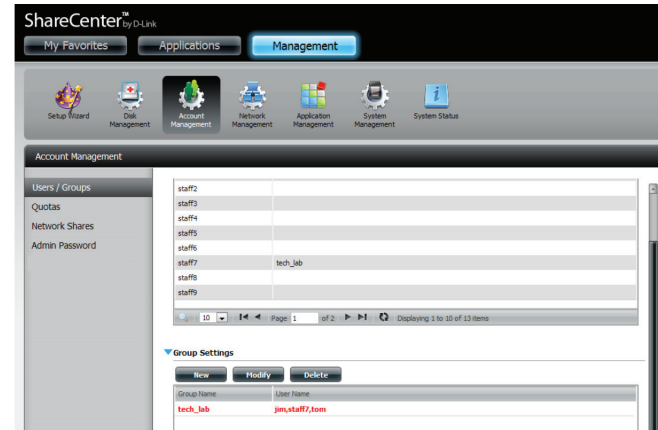

Step 3 - The Group Setup Wizard will now start. Click **Next** to continue.

Step 4 - Make the necessary modifications to the group and then click **Next** to continue.

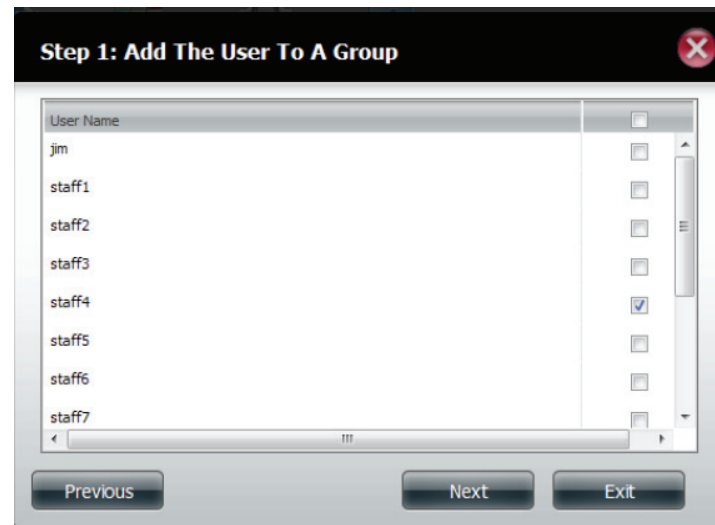

Step 5 - Select the appropriate Network Share Settings (read, read/write, deny access) for the corresponding disk volume for the group. Click **Next** to continue.

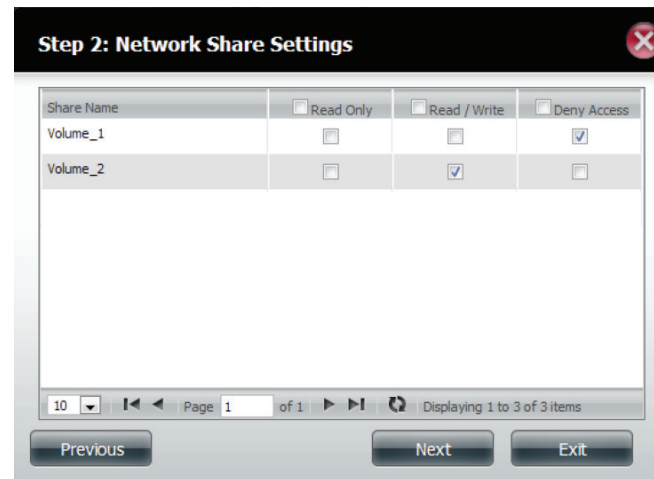

Step 6 - Select the appropriate privileges you want to assign to the group. The greyed out selections are assigned by default and cannot be modified.

Click **Next** to continue.

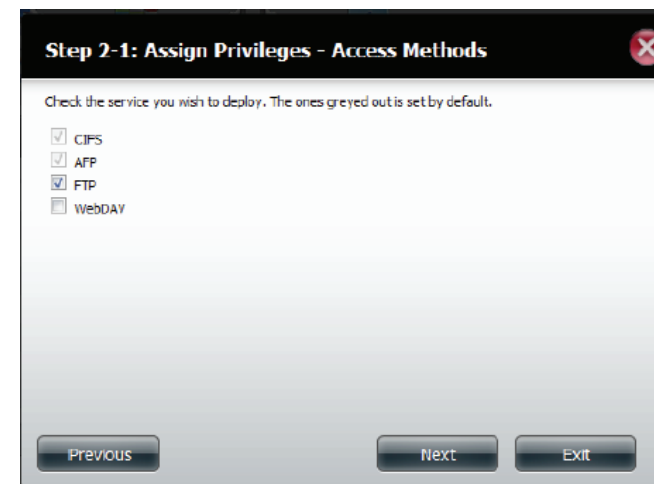

Step 7 - Edit the amount of space you want to assign to the group for each volume. Enter zero to give unlimited disk space to the group.

Click **Next** to continue.

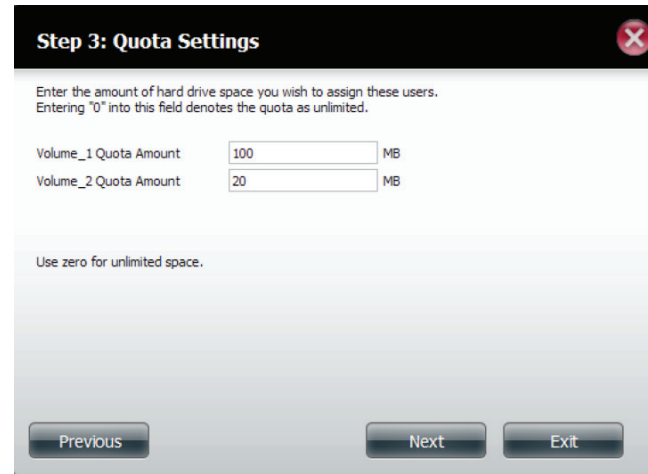

Step 3: Quota Settings

Enter the amount of hard drive space you wish to assign these users.
Entering "0" into this field denotes the quota as unlimited.

Volume_1 Quota Amount	<input type="text" value="100"/>	MB
Volume_2 Quota Amount	<input type="text" value="20"/>	MB

Use zero for unlimited space.

Previous Next Exit

Step 8 - When editing the quota, make sure the size is not smaller than the user quota on his/her account.

Click **Yes** to change the quota.

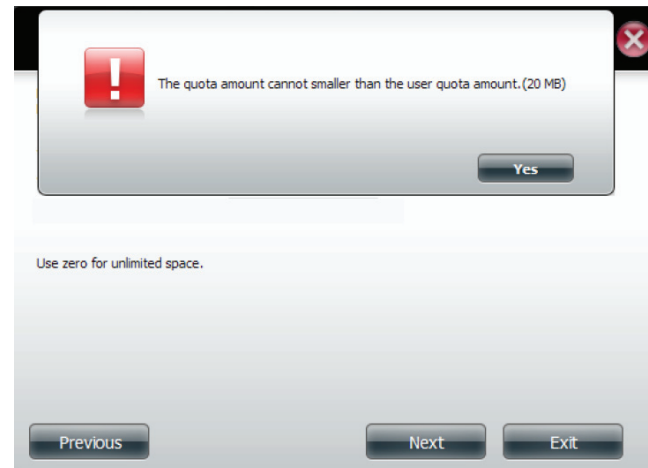

Step 3: Quota Settings

 The quota amount cannot smaller than the user quota amount.(20 MB)

Yes

Use zero for unlimited space.

Previous Next Exit

Step 9 - The wizard is now complete and will display a summary of the group you edited.

Click **Previous** to change your settings or **Finish** to end the wizard. **Exit** will cancel all changes you made.

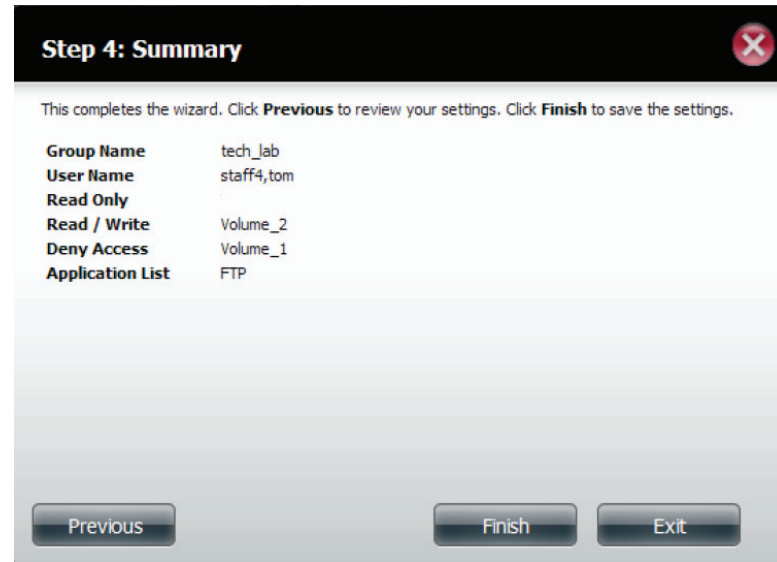

Deleting a Group

Step 1 - Select the Group you want to delete and click **Delete**.

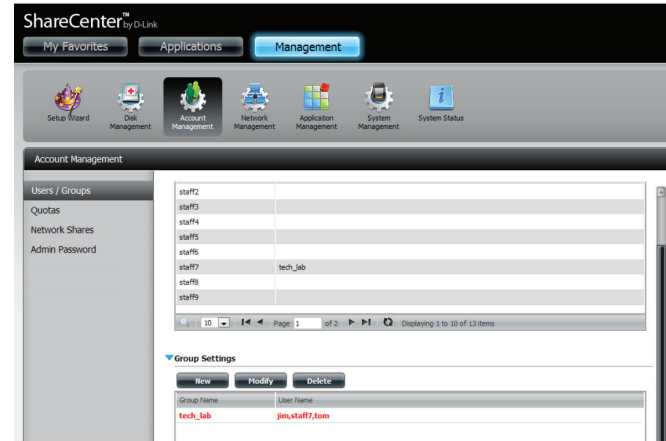

Step 2 - A warning message will appear asking you to verify if you want to delete the Group. Click **Yes** to delete the Group or **No** to cancel your decision.

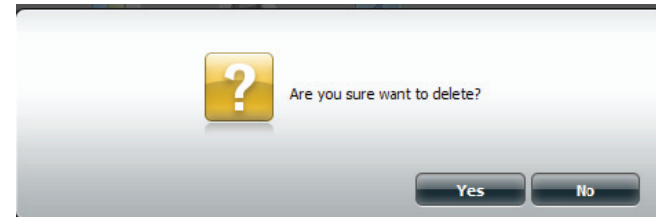

Quotas

The ShareCenter supports storage quotas for both groups and individuals. Assigning a quota to a group or user will limit the amount of storage allocated. By default, users and groups do not have a quota. Click **Account Management** and then **Quotas** on the left side.

Click **Enable** to activate Quota Settings. The status will now display 'Started' notifying you that the Quota Settings are enabled.

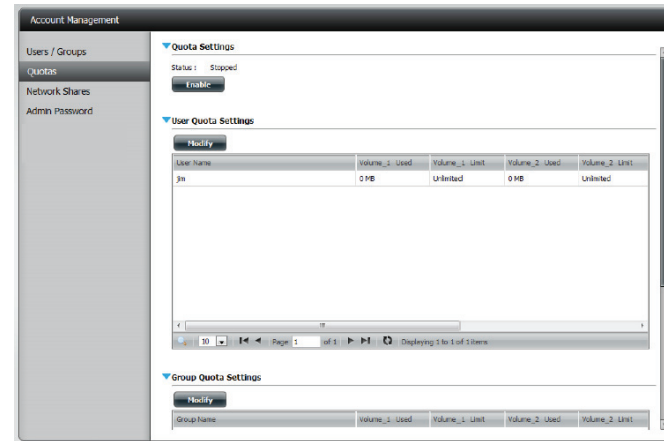

To Modify a User's Quota Settings, click the blue arrow next to User Quota Settings to reveal a table of users.

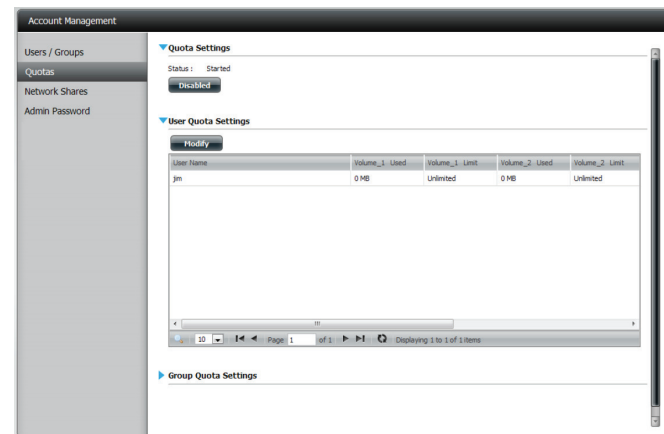

Select the User you want to modify. Your selection will turn red. Click **Modify** to change the user's settings.

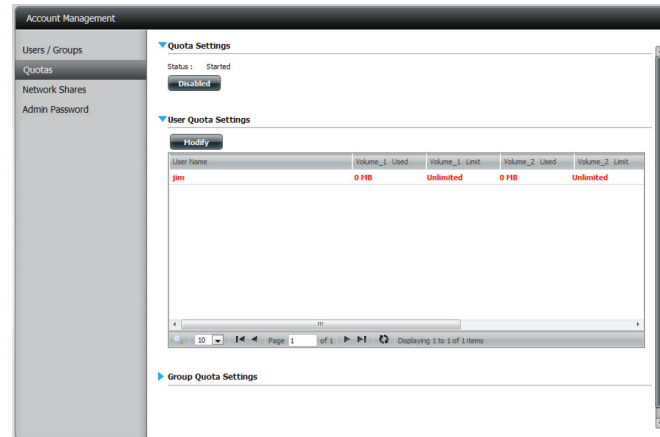

The Quota Settings configuration box will display the user account you want to modify. Enter a new quota amount for each volume.

Click **Apply** to confirm your settings.

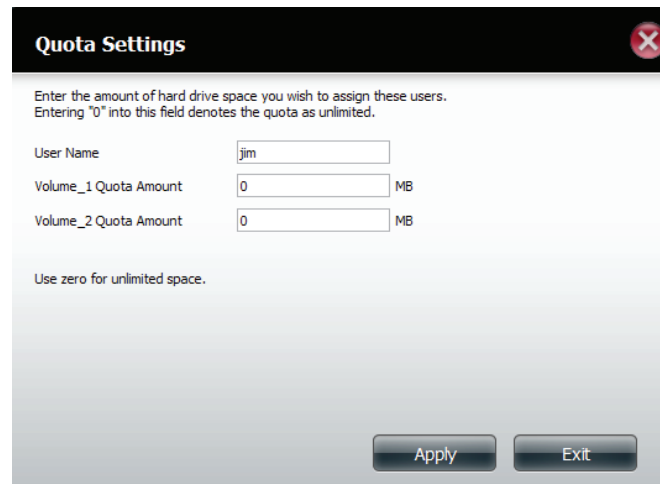

The modified quota settings will be displayed in the table.

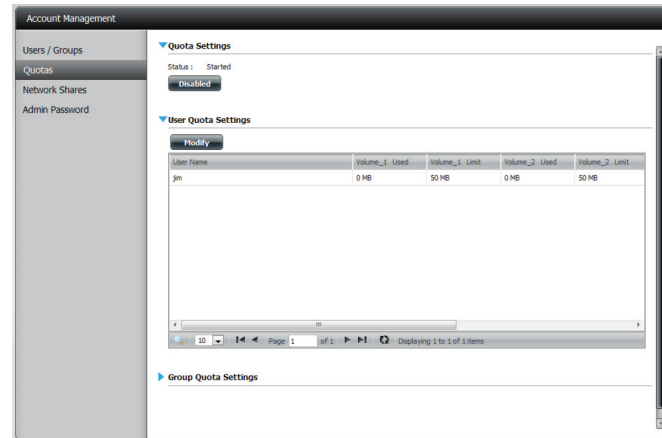

For Group Quota Settings, click the blue drop-down arrow next to Group Quota Settings to view the group quota table.

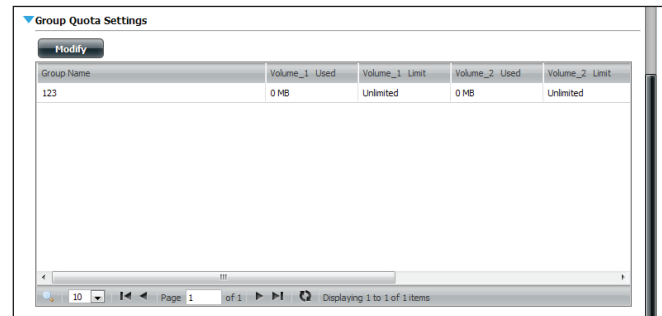

Select the group you want to modify. Your selection will turn red. Click **Modify**.

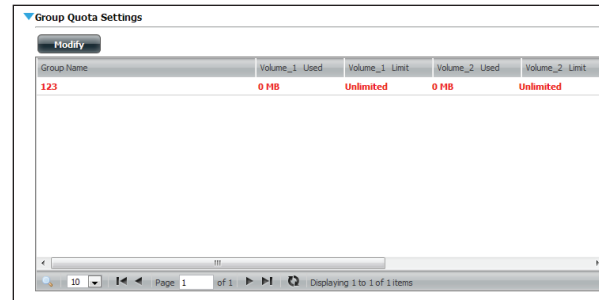

Group Name	Volume_1 Used	Volume_1 Limit	Volume_2 Used	Volume_2 Limit
123	0 MB	Unlimited	0 MB	Unlimited

The Group Quota Settings screen will display the group you want to modify. Enter a new quota amount for each volume for the current group and click **Apply**.

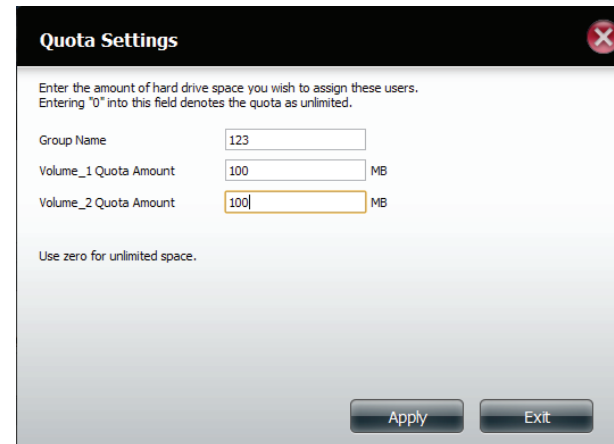

Quota Settings

Enter the amount of hard drive space you wish to assign these users.
Entering "0" into this field denotes the quota as unlimited.

Group Name: 123

Volume_1 Quota Amount: 100 MB

Volume_2 Quota Amount: 100 MB

Use zero for unlimited space.

Apply Exit

The modified quota settings will be displayed in the table.

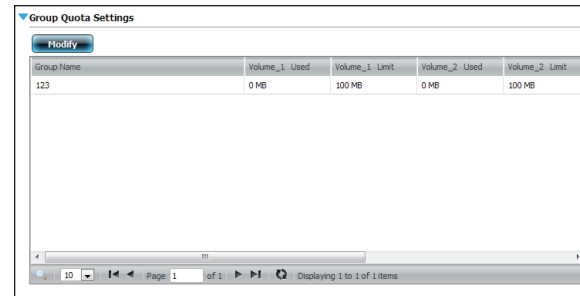

Group Quota Settings

Modify

Group Name	Volume_1 Used	Volume_1 Limit	Volume_2 Used	Volume_2 Limit
123	0 MB	100 MB	0 MB	100 MB

Page 1 of 1 | Displaying 1 to 1 of 1 items

Network Shares

The Network Shares page allows the user to configure shared folders and rights to specific users and groups. In order to create network access rules, the default rule must be removed first. This can be done simply by clicking on the **Delete** button. You can also mount .iso files in the ISO Mount Shares settings. When a user has access to a mounted .iso, he/she will also have access to all the files on it.

Network Share/ISO Mount Shares: The Network Shares Settings window allows the user to add, modify, and remove both new and existing Network Share and ISO Mount Share Settings.

To add a rule click on the **New** button. To modify an existing rule click on the **Modify** button. To remove a rule click on the **Delete** button.

To select a rule, simply click on the rule. Your selection will turn red, indicating it is selected for use.

At the bottom of the table, the user can navigate through pages and also refresh the window by click on the **Refresh** button.

Click on the **Reset Network Shares** button to reset the network access list to the default configuration.

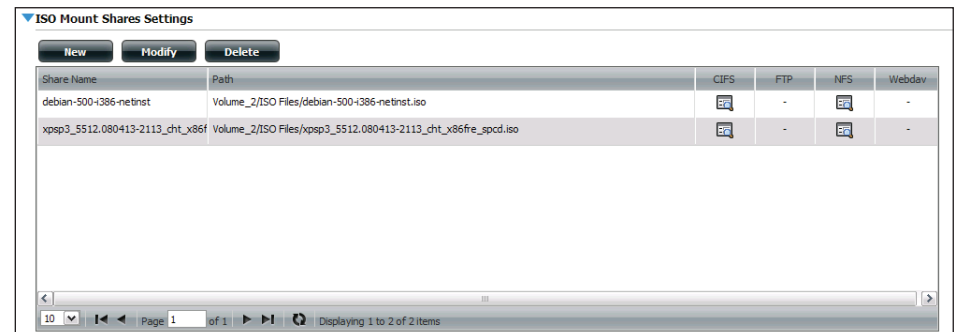
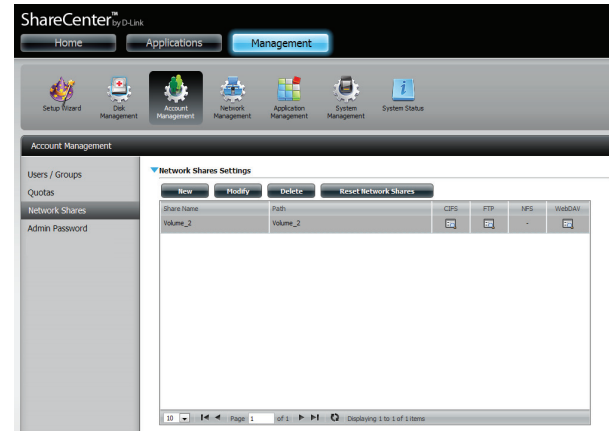

Add/Modify Network Shares Wizard

The following section will describe how to add a new Network Share on the ShareCenter. To add a Network Share click on the **New** button. An easy to configure wizard will launch.

Step 1 - This window welcomes the user to the setup wizard for creating a new network share.

In this wizard the user will be able to:

- 1) Select share folders.
- 2) Configure shared folder access rights.
- 3) Configure network access settings.
- 4) View a summary of the configuration before completing.

Click **Next** to continue.

Step 2 - Select the Share Folder from one of the volumes.

Click **Next** to continue.

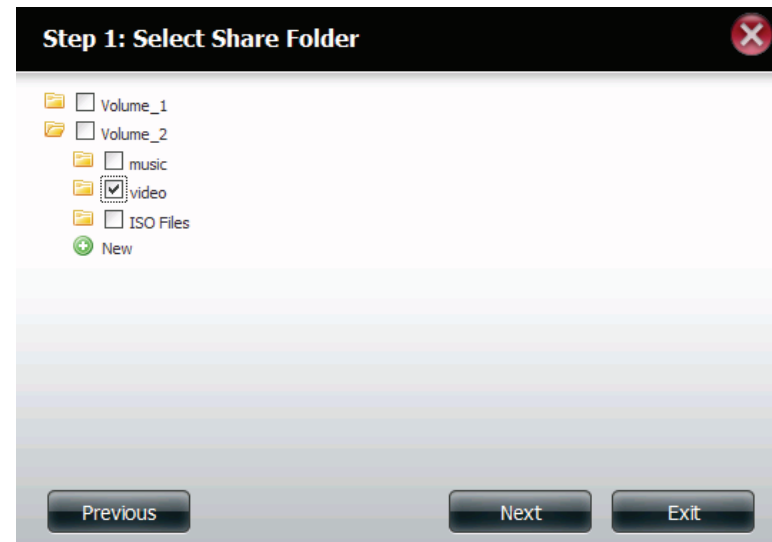

Step 3 - Select the user accounts or group which are allowed to access this folder(s). Select **All Accounts** to allow access to this folder to all the accounts. Select **Specific User/Group** to only allow certain users or groups access to this folder.

Click **Next** to continue.

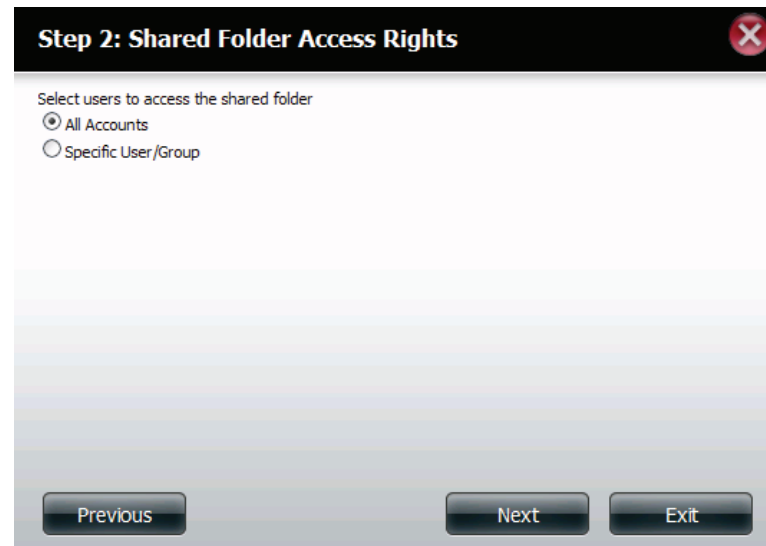

Step 4 - Select the appropriate access rights for the share. Options to select from are Read Only, Read/Write, and Deny Access.

This procedure can also be used to block certain users from accessing certain folders.

Click **Next** to continue.

Step 5 - If you selected **Specific User/Group** in Step 3, then this step allows you to set the access rights for each User configured on the ShareCenter.

Click **Next** to continue.

User Name	<input type="checkbox"/> Read Only	<input type="checkbox"/> Read / Write	<input type="checkbox"/> Deny Access
user1	<input type="checkbox"/>	<input type="checkbox"/>	<input type="checkbox"/>
user2	<input type="checkbox"/>	<input type="checkbox"/>	<input type="checkbox"/>
user3	<input type="checkbox"/>	<input type="checkbox"/>	<input type="checkbox"/>

Step 6 - If you selected **Specific user/Group** in Step 3, then this step allows you to set the access rights for each Group configured on the ShareCenter.

Click **Next** to continue.

Group Name	<input type="checkbox"/> Read Only	<input type="checkbox"/> Read / Write	<input type="checkbox"/> Deny Access
group1	<input type="checkbox"/>	<input type="checkbox"/>	<input type="checkbox"/>
group2	<input type="checkbox"/>	<input type="checkbox"/>	<input type="checkbox"/>

Step 7 - Here you can assign privileges to this share.

Opportunistic locks (oplocks) are a characteristic of the LAN Manager networking protocol implemented in the 32-bit Windows family.

Oplocks are guarantees made by a server for a shared logical volume to its clients. These guarantees inform the Client that a file's content will not be allowed to be changed by the server, or if some change is imminent, the client will be notified before the change is allowed to proceed.

Oplocks are designed to increase network performance when it comes to network file sharing. However it is recommended to set the share oplocks to No (off) when using file-based database applications. When enabled, the file attribute "Map Archive" will be copied as the file is being stored on the ShareCenter.

Click **Next** to continue.

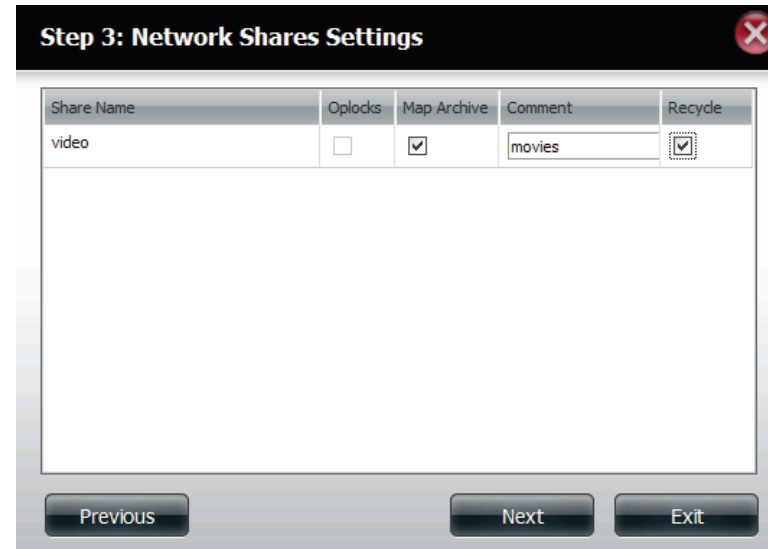

Share Name	Oplocks	Map Archive	Comment	Recycle
video	<input type="checkbox"/>	<input checked="" type="checkbox"/>	movies	<input checked="" type="checkbox"/>

Previous Next Exit

Step 8 - Here you can assign more protocol privileges that a user can use to access this share. Options to choose from are FTP, NFS, and WebDAV. CIFS and AFP are set as default.

- CIFS is short for Common Internet File System.
- AFP is short for Apple Filing Protocol.
- FTP is short for File Transfer Protocol
- NFS is short for Network File System.
- WebDAV is short for Web-based Distributed Authoring and Versioning.

Click **Next** to continue.

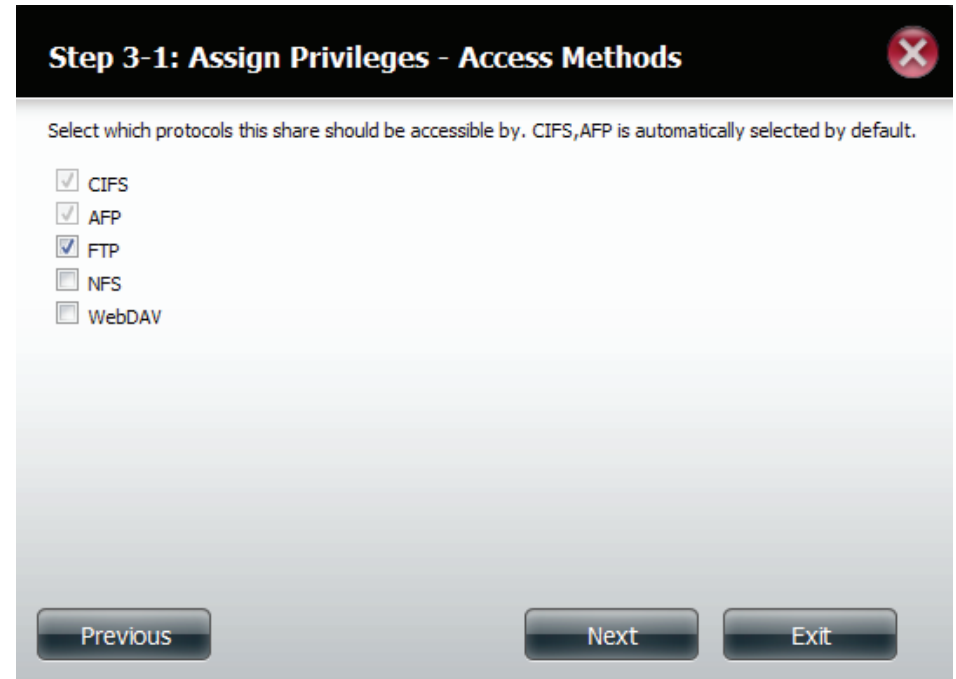

Step 9 - Here you can configure the FTP settings for this share. FTP access can be:

- 1) FTP Anonymous None (No Access).
- 2) FTP Anonymous Read Only (Limited Access).
- 3) FTP Anonymous Read/Write (Full Access).

Click **Next** to continue.

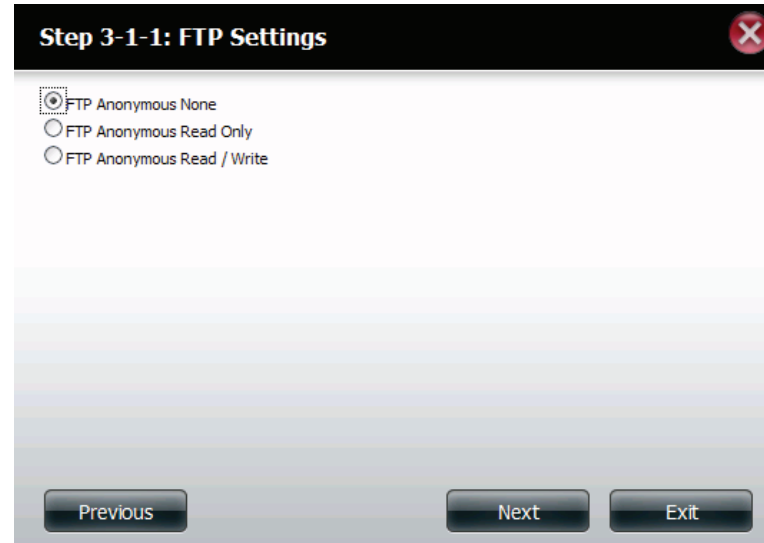

If you checked NFS as an access method to your network share then this step allows you to set the parameters below:

- **Host** - Allowable host address that can access using NFS (*indicates all hosts)
- **Root Squash** - Disables writing to the Root owned directories and files on the system when the user has root access privileges.
- **Write** - provide write permission to the file system.

Click **Next** to continue.

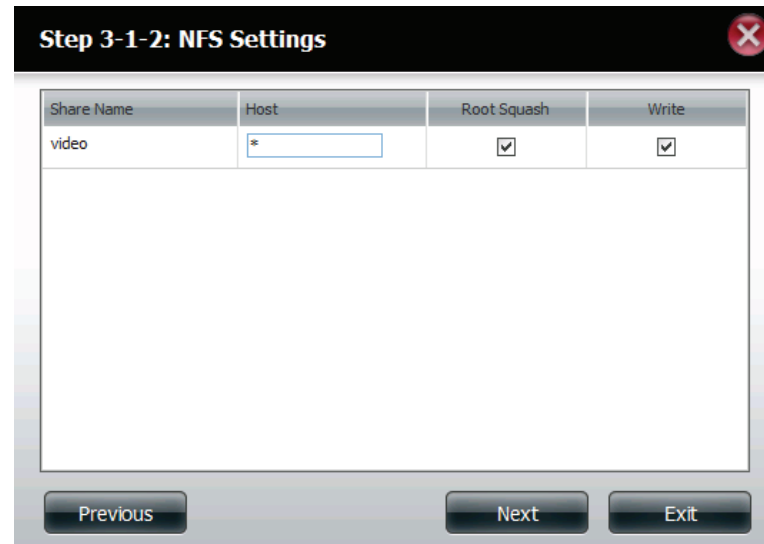

Share Name	Host	Root Squash	Write
video	*	<input checked="" type="checkbox"/>	<input checked="" type="checkbox"/>

At the bottom, there are three buttons: "Previous", "Next", and "Exit".

If you checked WebDAV as an access method, then this step will allow you to set the access parameters.

Click **Next** to continue.

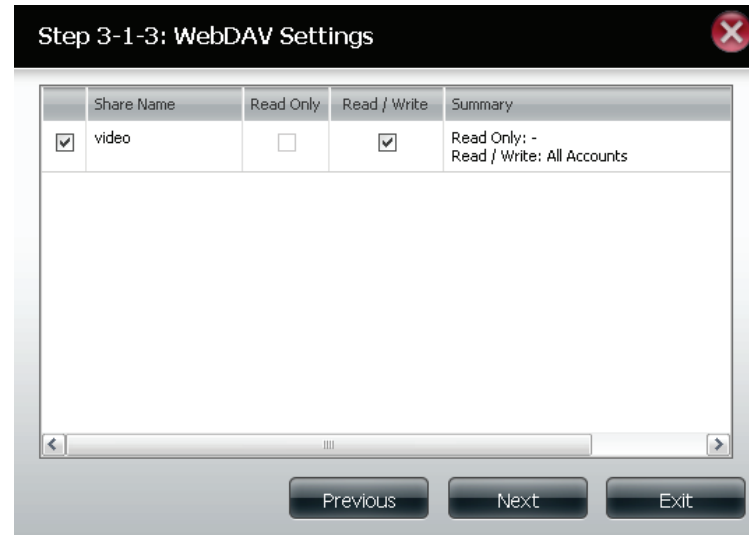

Step 10 - Here a summary of the created shares will be displayed.

Click **Finish** to save your settings.

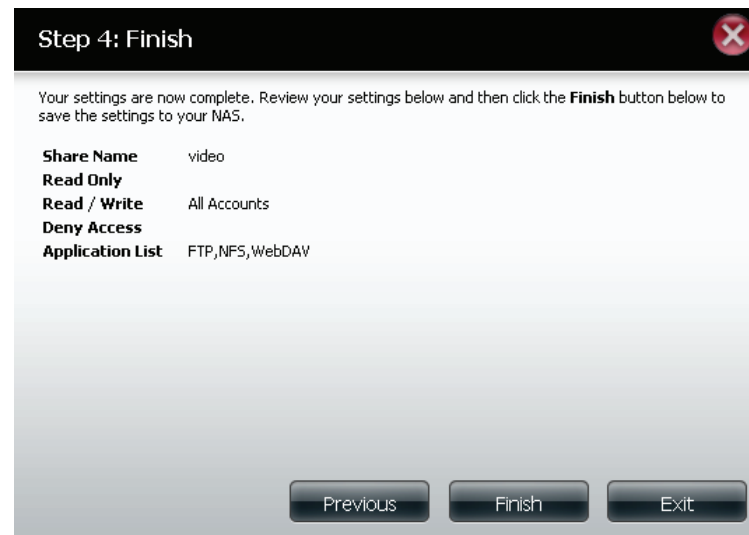

Deleting a Network Share

Select the Network Share you wish to delete. Your selection will turn red. Click **Delete** to remove the share.

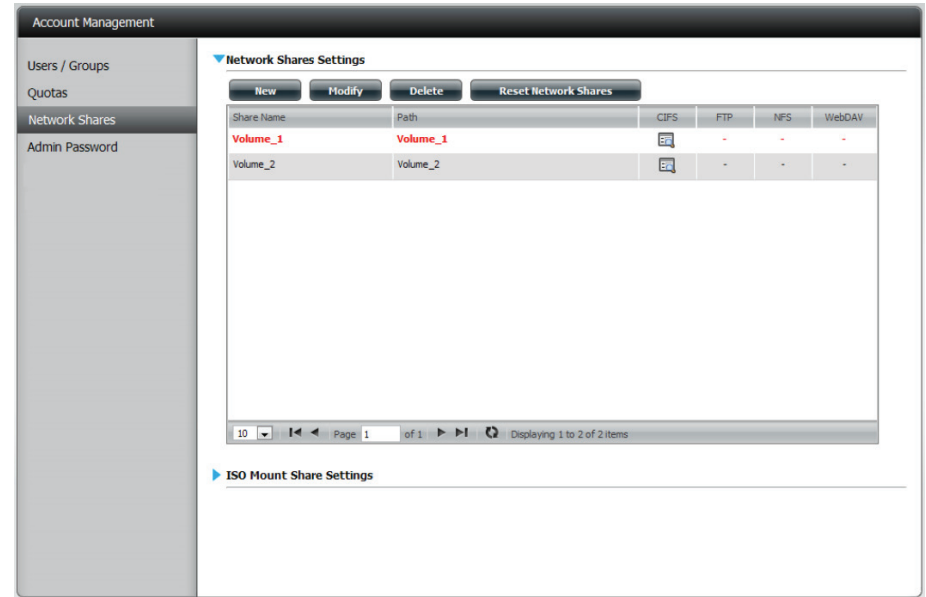

A warning message will appear prompting you to verify if you wish to delete the Share. Click **Yes** to delete or **No** to Cancel.

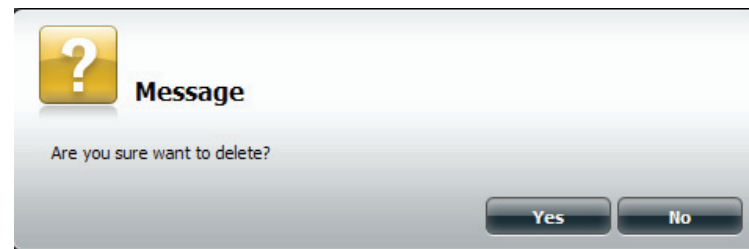

The deleted Share will be removed from the Network Share List.

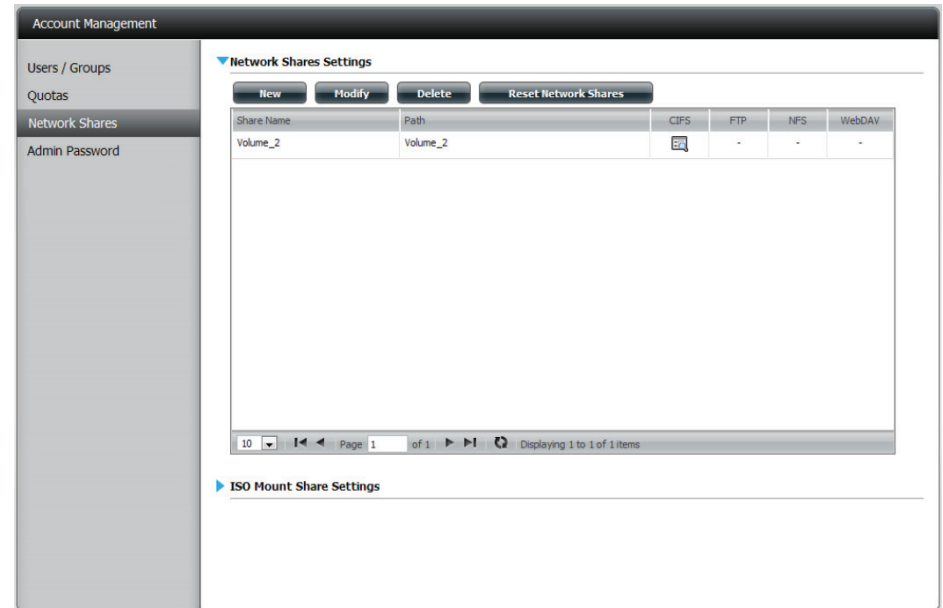

- Buttons: 'New', 'Modify', 'Delete', and 'Reset Network Shares'.
- Table:

Share Name	Path	CIFS	FTP	NFS	WebDAV
Volume_2	Volume_2	<input type="checkbox"/>	-	-	-

Below the table is a pagination control showing 'Page 1 of 1' and 'Displaying 1 to 1 of 1 items'. At the bottom of the main area is a section for 'ISO Mount Share Settings'.

Resetting the Network Shares

Click the **Reset Network Shares** button.

A warning message will prompt you to confirm your selection.

Click **Yes** to confirm or **No** to cancel.

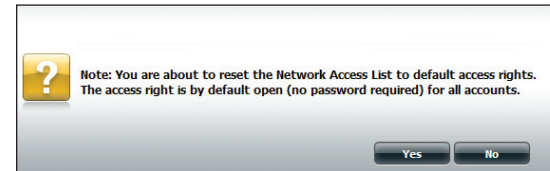

ISO Shares Setup Wizard

The following section will describe how to add a new ISO mount on the ShareCenter. To add an ISO Mount, click on the **New** button. An easy to configure wizard will launch.

Click **Next** to continue.

Select the ISO file to mount.

Check the box to the left of the .iso file to select it and click **Next** to continue.

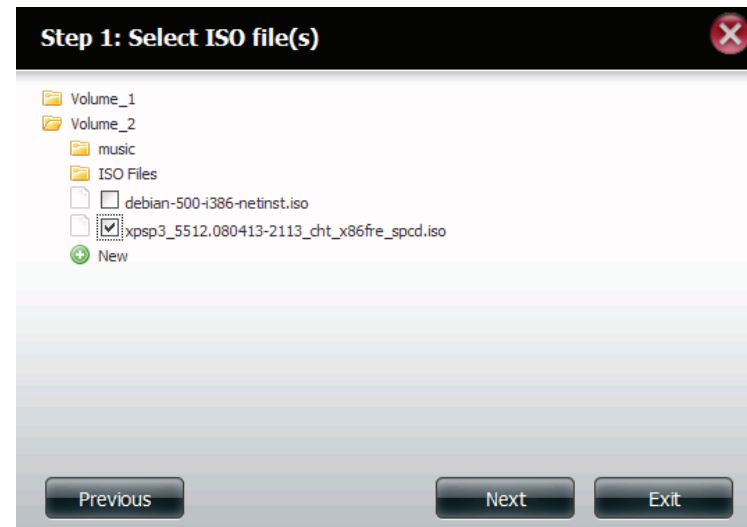

Assign access privileges to this ISO Mount share.

- Select **All Accounts** to assign the ISO Mount share read/deny privileges to all users.
- Select **Specific User/Group** in order to assign read/deny privileges to individual users and groups.

Click **Next** to continue.

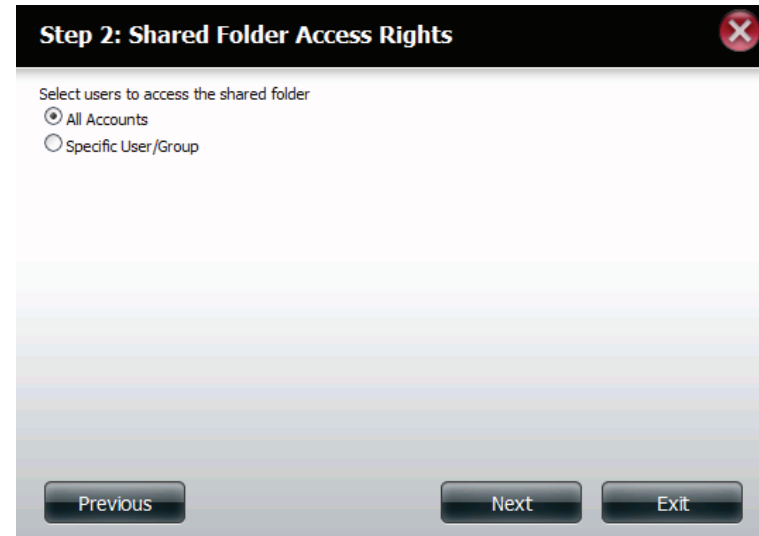

You can assign **Read Only** or **Deny Access** privileges to the ISO Mount share here. Click on the appropriate radio button for the privileges you would like to assign.

Click **Next** to continue.

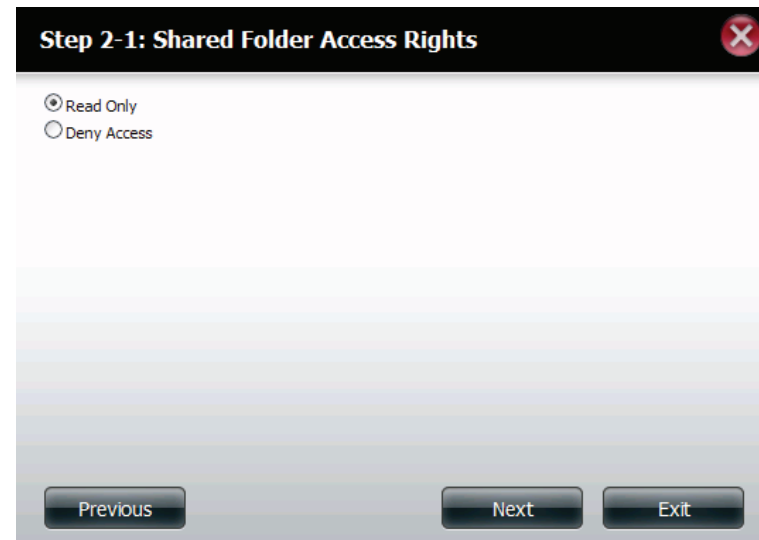

Add a comment that describes the ISO Mount Share.

Click **Next** to continue.

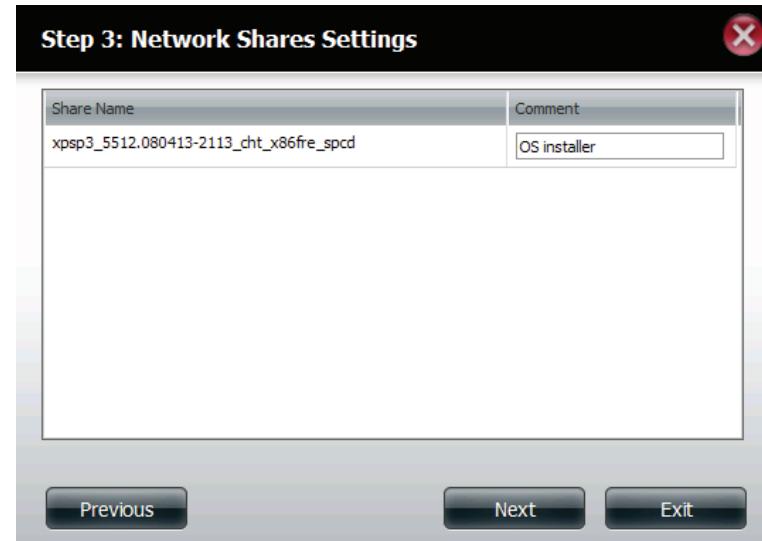

Share Name	Comment
xpsp3_5512.080413-2113_cht_x86fre_spcd	OS installer

Assign more protocol privileges that a user can use to access this share. Options to choose from are FTP, NFS and WebDAV. CIFS and AFP are set as default.

- CIFS is short for Common Internet File System.
- AFP is short for Apple Filing Protocol.
- FTP is short for File Transfer Protocol
- NFS is short for Network File System.
- WebDAV is short for Web-based Distributed Authoring and Versioning.

Click **Next** to continue.

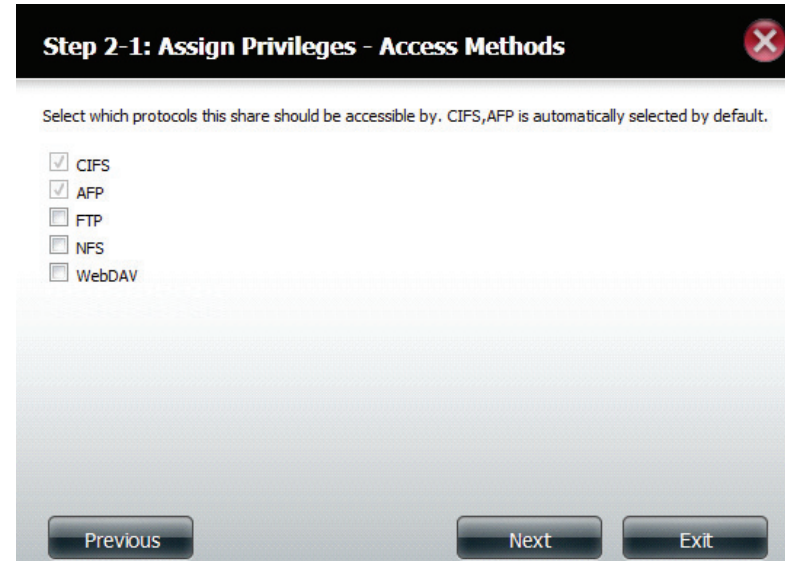

Select which protocols this share should be accessible by. CIFS,AFP is automatically selected by default.

- CIFS
- AFP
- FTP
- NFS
- WebDAV

A summary of the share will be displayed.

Click on the **Finish** button to accept the change and complete the wizard.

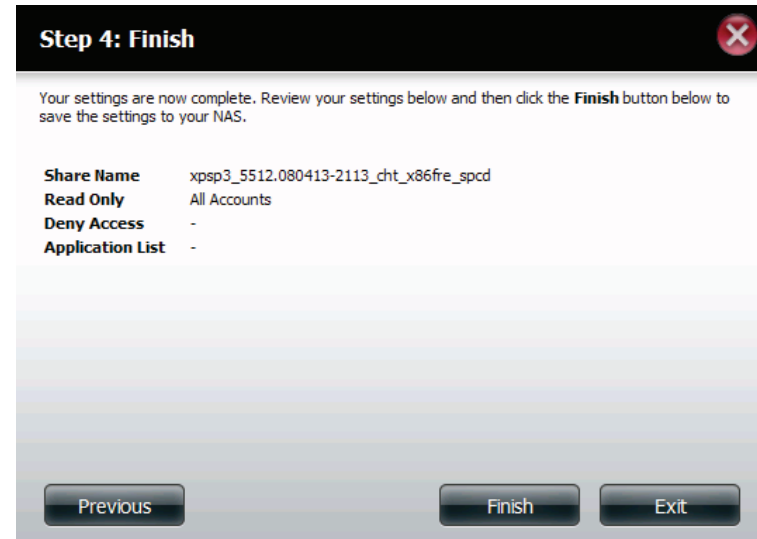

Through the D-Link Storage Utility, the ISO Mount Share can now be mapped to your computer as a normal network share.

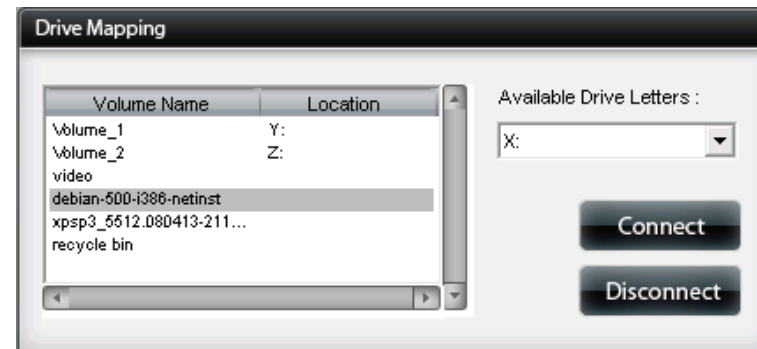

Creating an ISO Image

The following section will describe how to create an ISO image from your NAS, export the data out to your PC.

Click **Account Management** > **Network Shares** > **ISO Mount Share Settings**.

Click on the **Create ISO Image** button at the bottom.

Share Name	Path	CIFS	FTP	NFS	WebDAV
Volume_1	Volume_1		-	-	-

Below the table is a pagination control showing 'Page 1 of 1' and 'Displaying 1 to 1 of 1 items'. At the bottom, the 'ISO Mount Share Settings' section is visible, featuring buttons for 'New', 'Modify', 'Delete', and 'Create ISO Image'. A table structure is partially visible below these buttons, with columns for 'Share Name', 'Path', 'CIFS', 'FTP', 'NFS', and 'WebDAV'.

ISO image Creation Wizard

The ISO image wizard helps you create an ISO image on your ShareCenter.

Read the instructions for the **ISO Image Creation Wizard** and then click **Next** to continue.

ISO Name and File Path Settings

Select the **Image Size**.

There are three Image Size choices:

- CDROM (650MB/74MIN) - This creates an ISO file 650MB in size ready for burning onto a CDROM at a later stage.
- DVD5 (4.7GB) - This creates an ISO file 4.7GB in size ready for burning onto a single-layer DVD at a later stage.
- DVD9 (8.5GB) - This creates an ISO file 8.5GB in size ready for burning onto a double-layer DVD at a later stage.

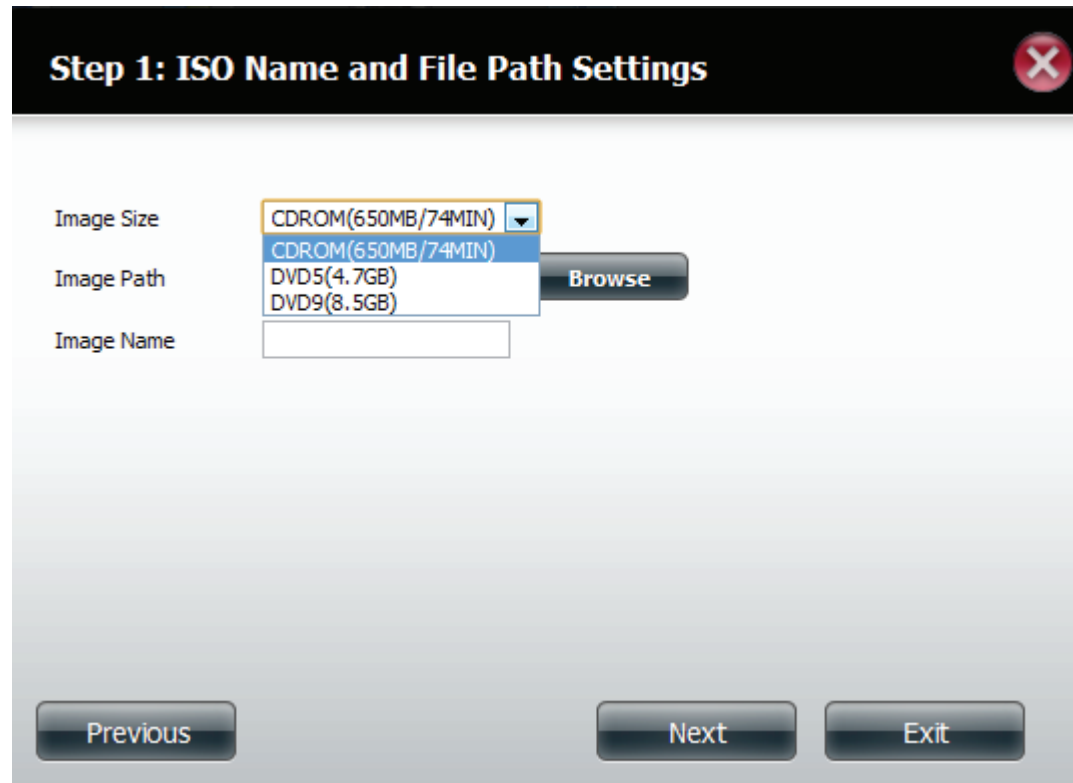

Select the **Image Path**.

Click the **Browse** button to select the destination folder on your NAS. Click the **Volume** to save it there or click **New** to create a new directory.

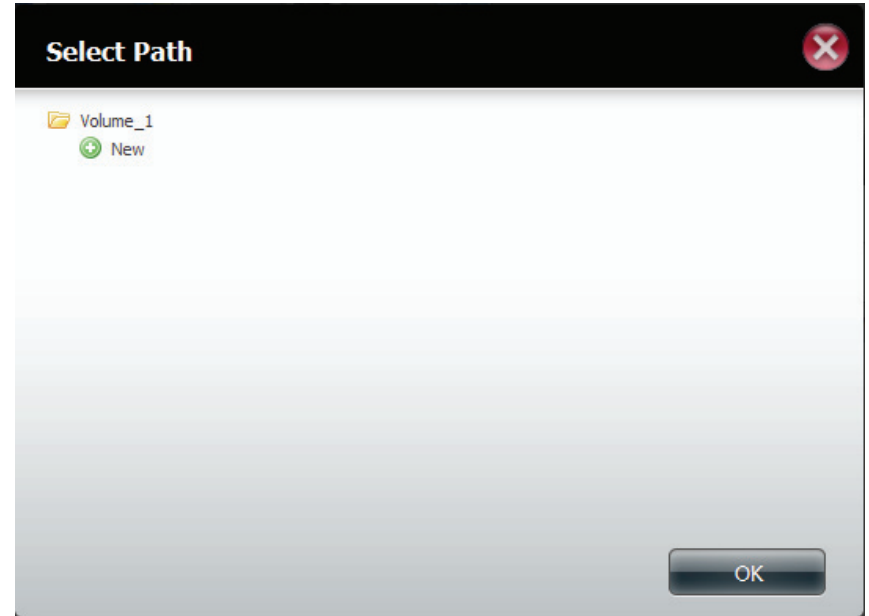
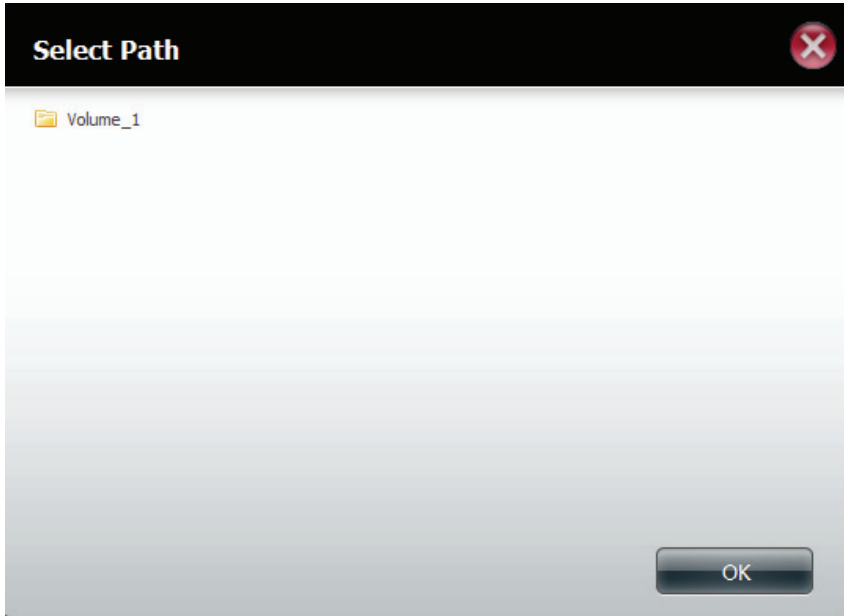

Enter a name that resembles the ISO file you are writing. Click **Next**.

A warning message appears asking you to confirm your decision. Click **Yes** to continue or click **No** to cancel.

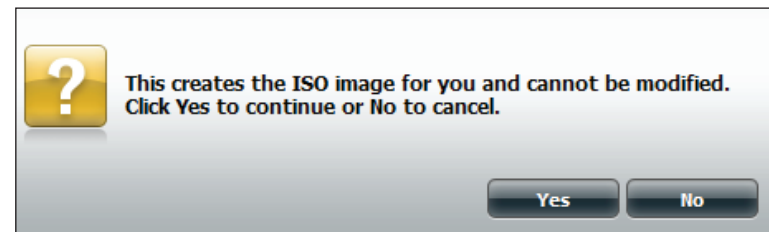

ISO Tree Editing

On the left side of the **ISO Tree Editing** window you have the option to **Overwrite** a previous ISO file or **Skip** it. It also displays the main directory on your NAS. Select the file(s) and click the --> button to add the file(s) to the ISO image. On the right side of the window it displays the total available space of the ISO file and the used space of the ISO. At the bottom of the window it shows the **path** where the ISO file will be saved.

Click **Next** to continue.

The wizard will create the ISO image.

Click the **Auto Mount** checkbox if you want the ISO file to be mounted automatically.

Click **Finish** to close the wizard.

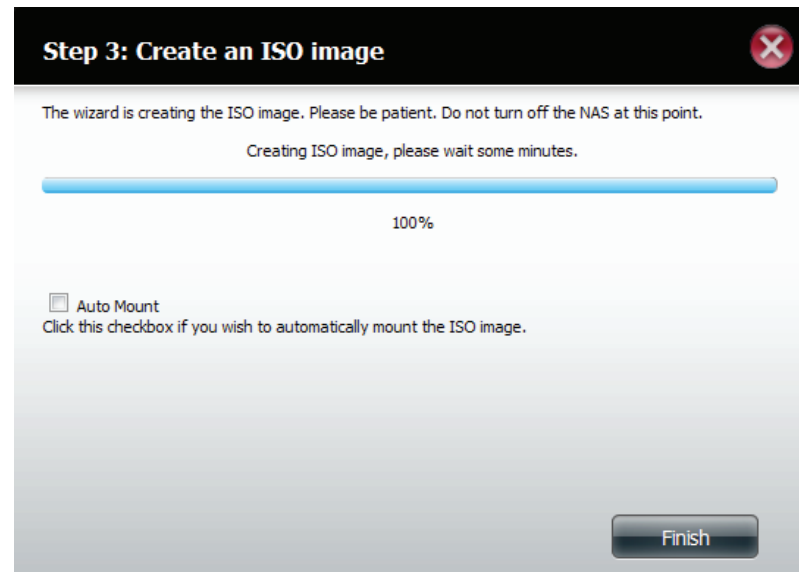

Verifying the ISO image

Open your **Windows Explorer**, click the **Network** icon, **double-click** your **ShareCenter NAS**. Double-click the **volume** you saved the ISO. Your **ISO image** should be there.

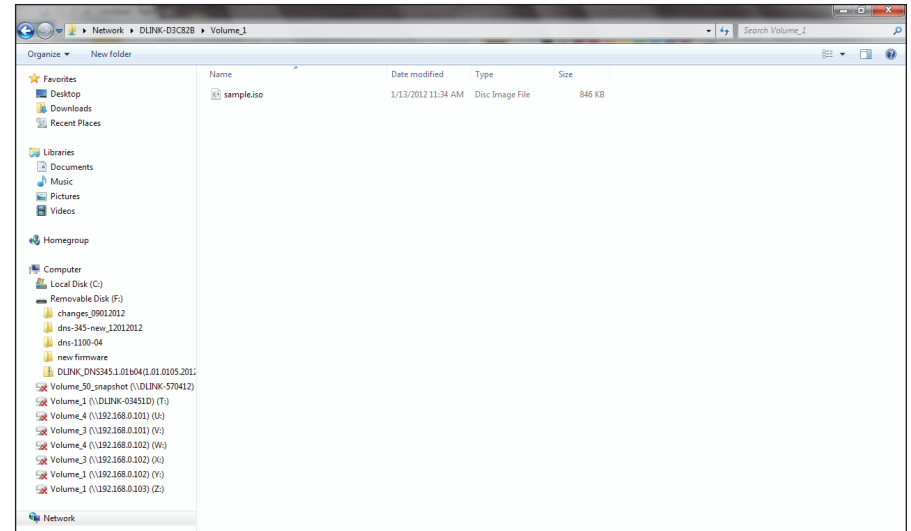
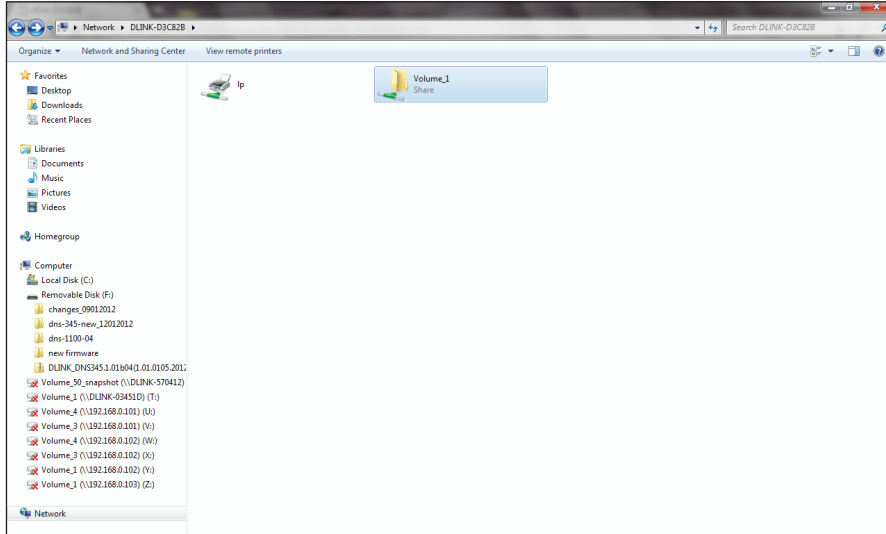

Admin Password

Changes to the administrator username and password can be made here.

The Administrator Settings allows you to change the Username and Password settings.

1. Enter a new **Username**
2. Type the **original Password**
3. Enter a **New Password**
4. Confirm the **New Password**

Click **Save Settings** to accept the changes or **Don't Save Settings** to cancel changes.

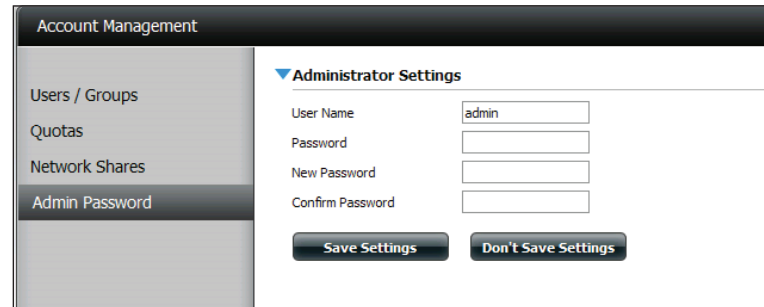

- User Name:
- Password:
- New Password:
- Confirm Password:
- Save Settings:
- Don't Save Settings:

Network Management

LAN Setup

Network Management controls and manages all issues referring to LAN settings. Even though your LAN settings were configured in the Setup Wizard, it can still be configured here. The ShareCenter will automatically configure both LAN cards as a single device. This is Ethernet Port Bonding and provides a more direct management of your LAN throughput. It also enables redundancy. If one of the ports fails, the other acts as backup. The network load is balanced across all links.

Go to **Network Management** and then **LAN Setup**.

Interface	IP Address	Gateway IP Address	Subnet Mask	DNS1	DNS2	Mode
LAN	192.168.0.104	192.168.0.1	255.255.255.0	192.168.0.1	-	DHCP Client

Below the table are sections for IPv6 Settings, Link Speed Settings, and LLTD Settings. The IPv6 Settings section has a 'Setup' button and a table with the following data:

Interface	IPv6 Address	Gateway IP Address	Prefix Length	Mode
LAN				Off

The Link Speed Settings section has a 'LAN Link Speed' dropdown menu set to 'Auto' and 'Save Settings' and 'Don't Save Settings' buttons. The LLTD Settings section has radio buttons for 'Enable' and 'Disable' (selected) and 'Save Settings' and 'Don't Save Settings' buttons.

Click **Setup**.

Section 4 - Configuration

The LAN setup wizard gives you the option to configure two main settings - IP settings.

Click **Next** to continue.

This step allows you to configure your LAN settings. Here you can choose between **DHCP Client** or **Static IP**. If you select Static IP, you will need to manually configure your own IP settings.

Click **Next** to continue.

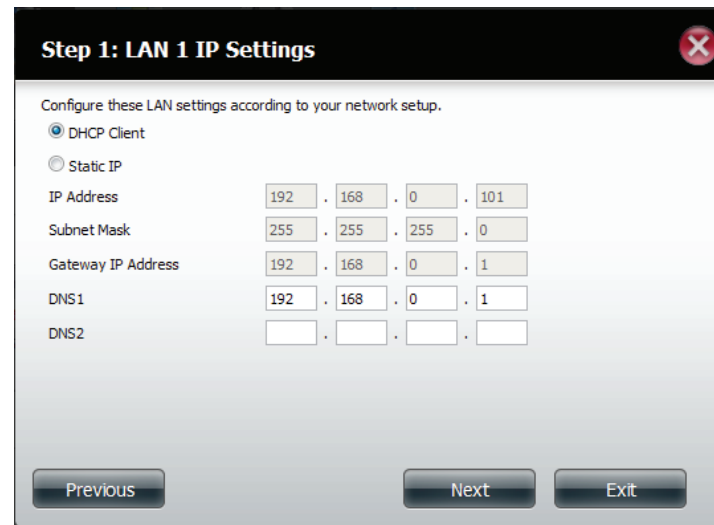

A summary of what you just configured will be displayed.

Click **Finish** to exit the wizard.

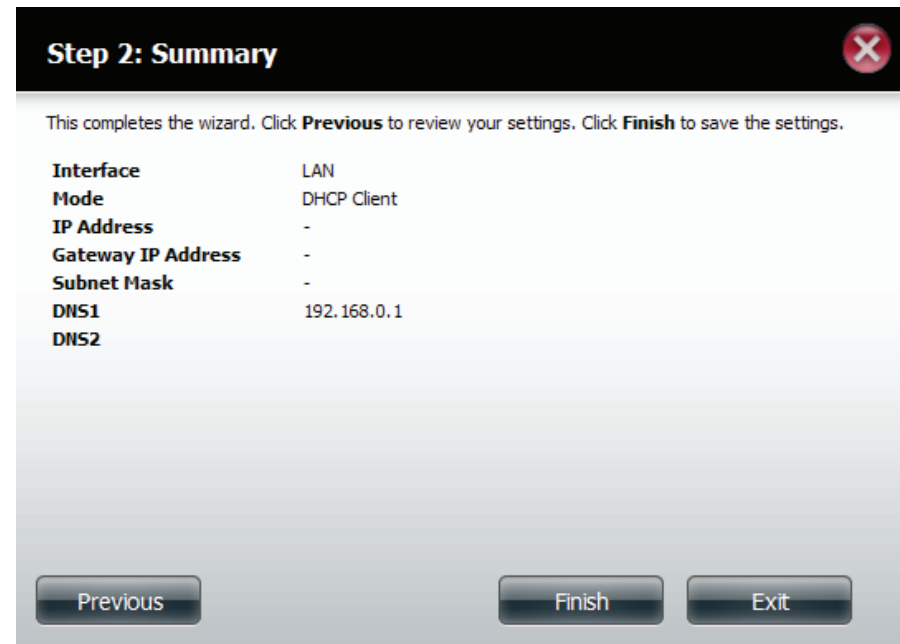

IPv6 Settings

Go to **Management > Network Management > LAN Setup > IPv6 Settings** and click the **Setup** button. An IPv6 setup window will appear.

ShareCenter™ by D-Link

Home Applications **Management**

Setup Wizard Disk Management Account Management **Network Management** Application Management System Management System Status

Network Management

LAN Setup
Dynamic DNS
Port Forwarding

▼ LAN Settings

Setup

Interface	IP Address	Gateway IP Address	Subnet Mask	DNS1	DNS2	Mode
LAN	0.0.0.0	192.168.0.1	255.255.255.0	192.168.0.1	-	DHCP Client

▼ IPv6 Settings

Setup

Interface	IPv6 Address	Gateway IP Address	Prefix Length	Mode
LAN				Off

▶ Link Speed Settings

▶ LLTD Settings

IPv6 Setup

There are four connection modes to select from: **Auto**, **DHCP**, **Static** and **Off**.

Auto - Requests information specifically from an IPv6-enabled router and automatically configure your settings.

DHCP - Requests information from a DHCP server.

Static - Enter your own IP configuration

Off - Do not use IPv6

- Mode:** A dropdown menu is open, showing the following options: Auto (selected), DHCP, Static, and Off.
- IP Address:** A text input field.
- Prefix Length:** A text input field.
- Default Gateway:** A text input field.
- DNS1:** A text input field.
- DNS2:** A text input field.

At the bottom of the window, there are two buttons: "Apply" and "Exit".

Section 4 - Configuration

When configuring IPv6 with Static Mode, enter the IP address provided by your system administrator. The prefix length for an IPv6 subnet will always be 64; no more, no less. Enter the Default Gateway, and DNS settings. Click **Apply** when complete. The IPv6 Settings table will now display the settings in table format.

In order for the changes to take effect, you are prompted to re-login. Click **OK** and log in.

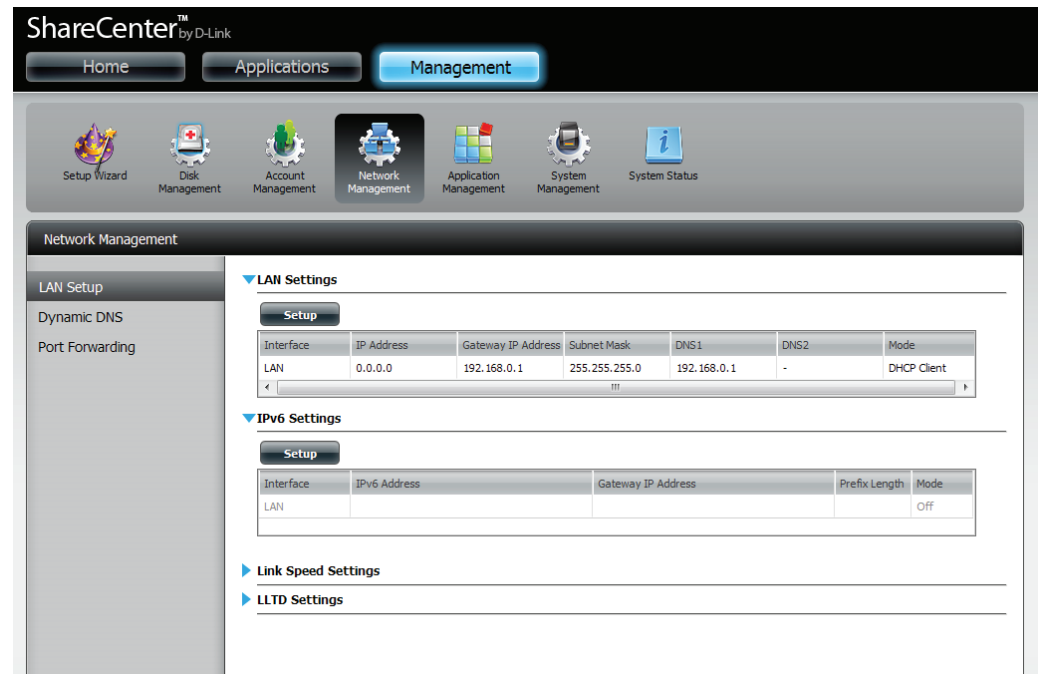
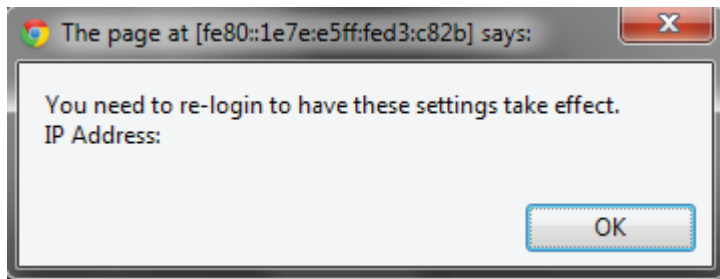

ShareCenter™ by D-Link

Home Applications Management

Setup Wizard Disk Management Account Management Network Management Application Management System Management System Status

Network Management

LAN Setup
Dynamic DNS
Port Forwarding

LAN Settings

Setup

Interface	IP Address	Gateway IP Address	Subnet Mask	DNS1	DNS2	Mode
LAN	0.0.0.0	192.168.0.1	255.255.255.0	192.168.0.1	-	DHCP Client

IPv6 Settings

Setup

Interface	IPv6 Address	Gateway IP Address	Prefix Length	Mode
LAN				Off

Link Speed Settings

LLTD Settings

Link Speed and LLTD Settings

Link Speed: Select either **Auto (Auto-Negotiate)**, **100Mbps**, or **1000Mbps** from the drop-down menu. Click the **Save Settings** button to save the new settings.

LLTD: The device supports LLTD (Link Layer Topology Discovery) and is used by the Network Map application that is included in Windows Vista® and Windows® 7.

Select to enable or disable LLTD.

The main content area is titled 'Network Management' and features a left sidebar with 'LAN Setup', 'Dynamic DNS', and 'Port Forwarding'. The main panel shows the following settings:

- LAN Settings:** Includes a 'Setup' button and a table with the following data:

Interface	IP Address	Gateway IP Address	Subnet Mask	DNS1	DNS2	Mode
LAN	0.0.0.0	192.168.0.1	255.255.255.0	-	-	DHCP Client
- IPv6 Settings:** Includes a 'Setup' button and a table with the following data:

Interface	IPv6 Address	Gateway IP Address	Prefix Length	Mode
LAN				Off
- Link Speed Settings:** Shows 'LAN Link Speed' set to 'Auto' with a dropdown arrow. Below are 'Save Settings' and 'Don't Save Settings' buttons.
- LLTD Settings:** A section header with a right-pointing arrow.

DDNS

The DDNS feature allows the user to host a server (Web, FTP, Game Server, etc...) using a domain name that you have purchased (www.whateveryournameis.com) with your dynamically assigned IP address. Most broadband Internet Service Providers assign dynamic (changing) IP addresses. Using a DDNS service provider, your friends can enter your domain name to connect to your server regardless of your IP address.

Go to **Network Management** and then **Dynamic DNS**.

DDNS: Select Enable or Disable.

Server Address: Select a DDNS Server from the combo box on the right hand-side, or type in the server address manually.

Host Name: Enter your DDNS host name.

Username or Key: Enter your DDNS username or key.

Password or Key: Enter your DDNS password or key.

Verify: Re-enter your password or key.

Status: Displays your DDNS status.

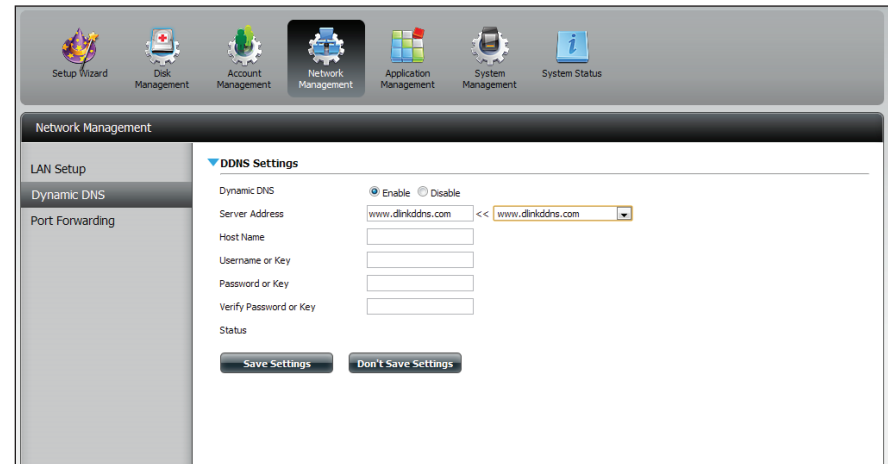
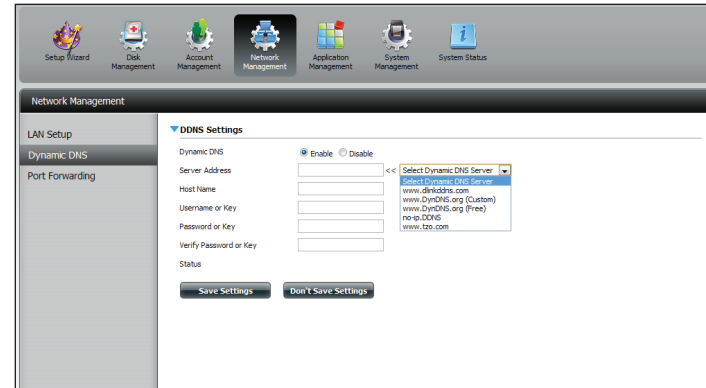

When the user clicks on the “Sign up for D-Link’s Free DDNS service at www.DLinkDDNS.com link, the user will be re-directed to the D-Link DDNS page.

Here the user can create or modify a D-Link DDNS account to use in this configuration.

Port Forwarding

The DNS-320LW supports UPnP port forwarding which configures port forwarding automatically on your UPnP-enabled router.

Note: You will need a UPnP router on your network.

Log in and click **Network Management > Port Forwarding**.
Click **Test** to run a search.

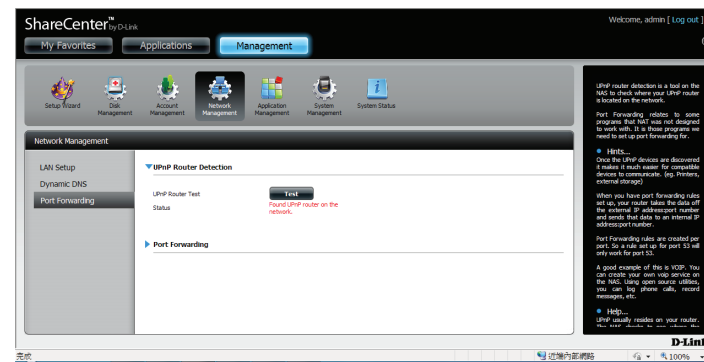

The DNS-320LW is searching for a UPnP router. Do not turn off your NAS.

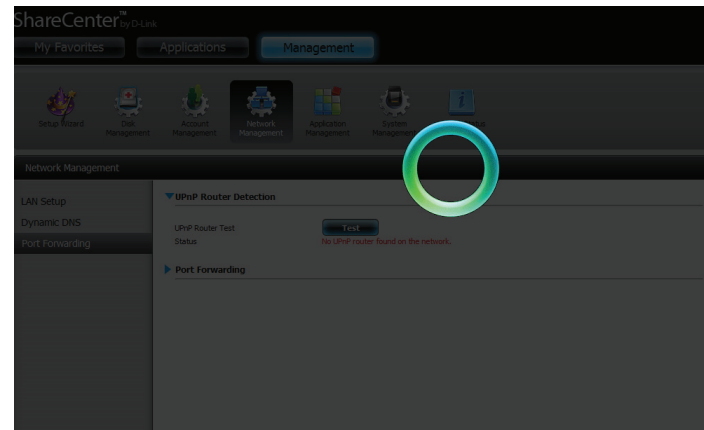

Section 4 - Configuration

A message will notify you that the wizard has found a UPnP router on the network.

Note that you have to enable UPnP on your router.

Click the blue arrow next to port forwarding to reveal the Port Forwarding options.

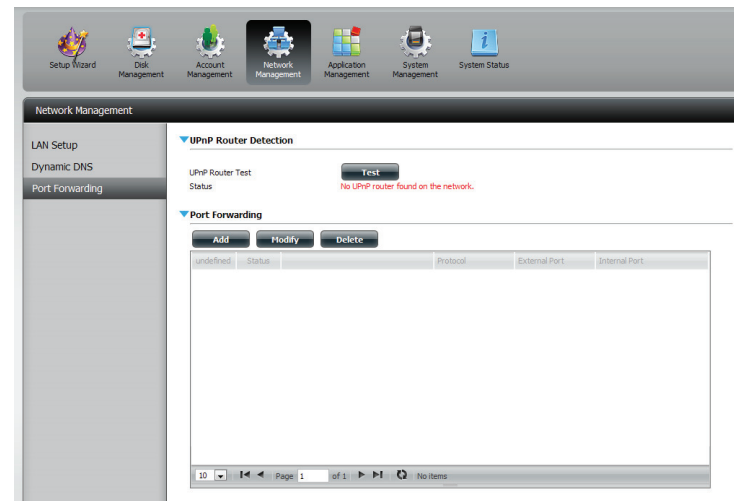

Click **Add**.

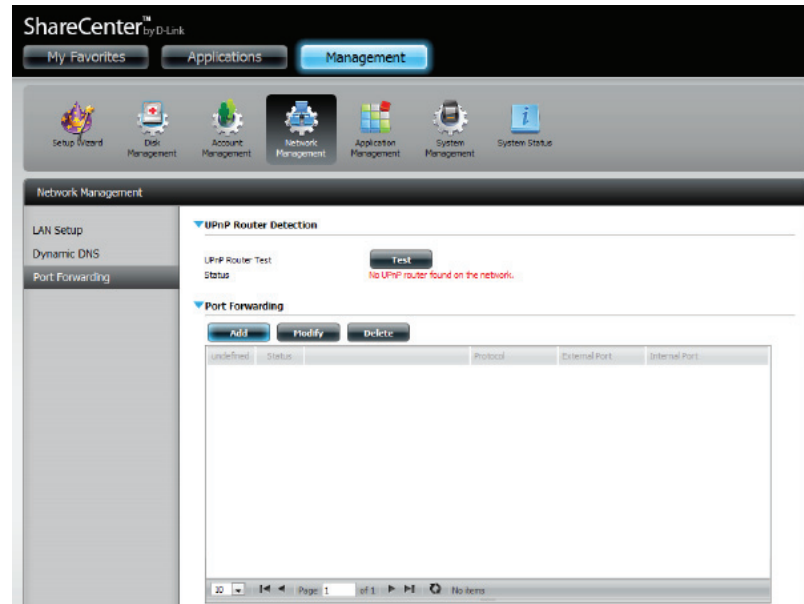

The Port Forwarding wizard will start.

Click **Next** to continue.

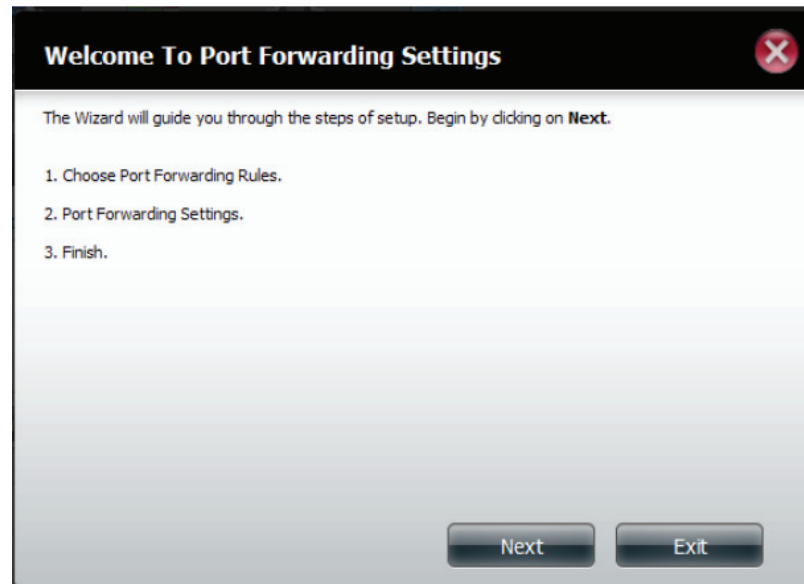

Select **Select default service scan** to select the port forwarding services from a list or select **Custom a port forwarding service** to manually configure your own settings.

Click **Next** to continue.

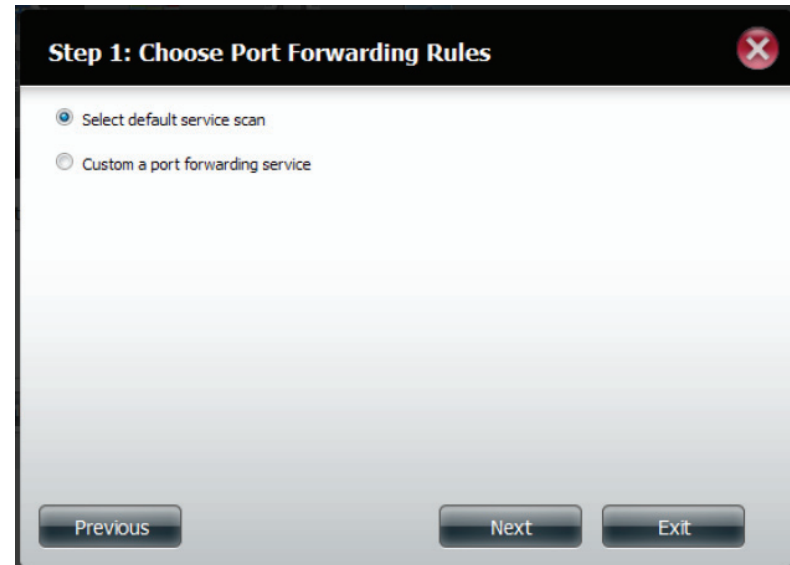

If you select default service scan, choose the service(s) to be allowed for remote access from the Internet via your UPnP-enabled router.

Note: You can select more than one port.

Click **Previous** to change the Port Forward Rule or **Finish** to configure the port forwarding on the UPnP router automatically.

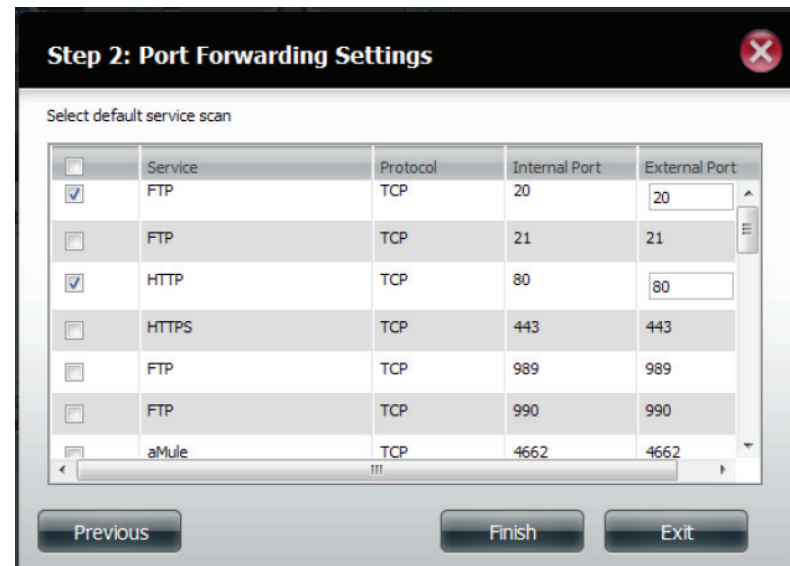

Application Management

FTP server

The Application Management section allows you to configure many services for your DNS-320LW. The server and service settings include: FTP server, UPnP AV server, iTunes server, AFP, and NFS services. Let's begin by looking at configuration options for the FTP server.

Max User: Set the maximum amount of users that can connect to the FTP server.

Idle Time: Set the amount of time a user can remain idle before being disconnected.

Port: Set the FTP port. Default is 21. If you are behind a router, you will need to forward the FTP port from the router to the device. Additional filtering and firewall settings may need to be modified on your router to allow FTP Access to the device from the Internet. Once the port has been forwarded on the router, users from the Internet will access the FTP server through the WAN IP address of the router.

Passive Mode: In situations where the device is behind a firewall and unable to accept incoming TCP connections, passive mode must be used.

Client Language: Most standard FTP clients like Windows FTP, only support Western European code page when transferring files. Support has been added for non standard FTP clients that are capable of supporting these character sets.

Flow Control: Allow you to limit the amount of bandwidth available for each user.

SSL/TLS: Here the user can enable the SSL/TLS connection only.

FXP: Enable or Disable File eXchange Protocol to transfer files from one FTP server to another.

Note: In order to use FXP (File Exchange Protocol) for server-to-server data transfer, make sure to change the port from 21 to some other port as listed in the Port section of the Web UI. Also, make sure to open the corresponding port on your router and forward that port from your router to the device.

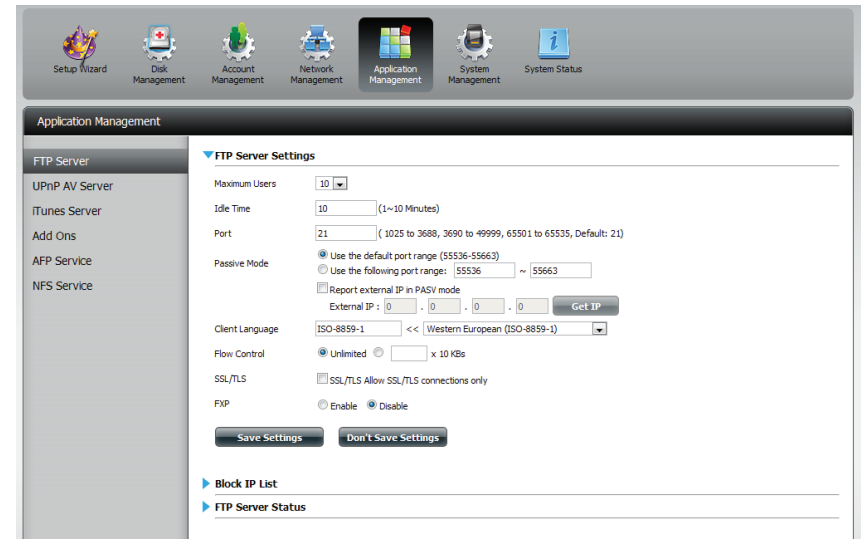

Section 4 - Configuration

The window expands to include a Blocked IP list and a FTP Server Status report. Click the blue arrow to see the drop-down list.

Click **New** to block a specific IP address.

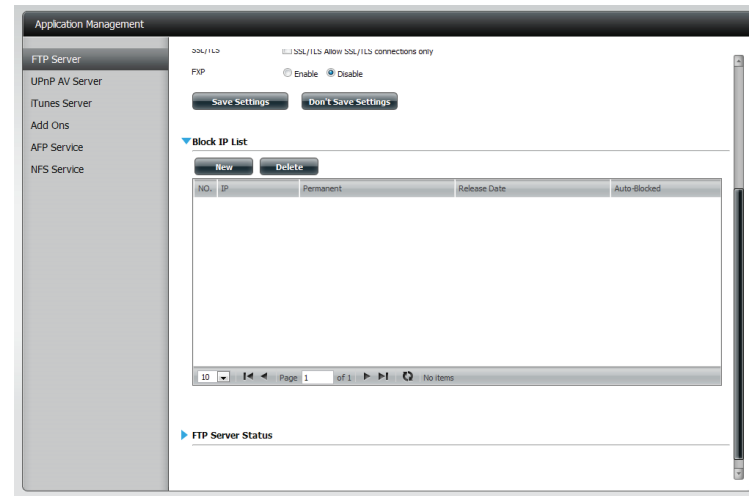

Select **IPv4** or **IPv6** and then enter the IP address of a machine you wish to block. Select **Permanent** if you wish to block the IP address permanently or **Temporary** if you wish to set a time frame.

If you selected permanent, click **Apply** and continue.

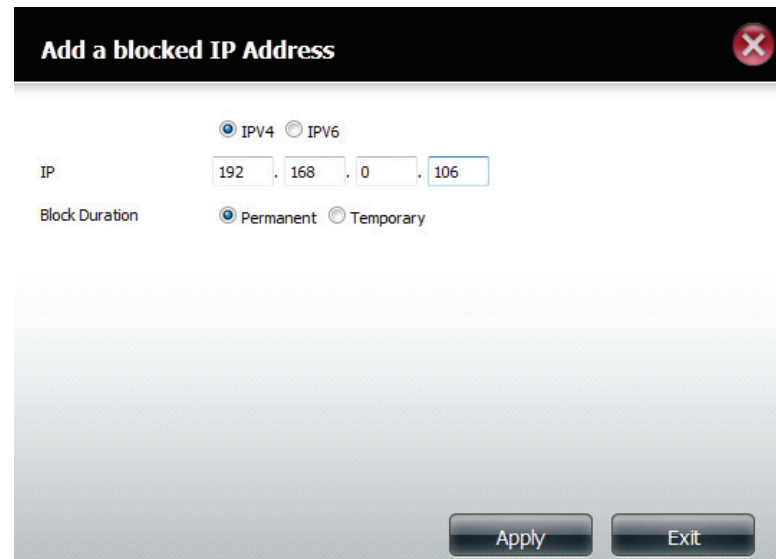

If you selected Temporary, then select a time frame and click **Apply** to continue.

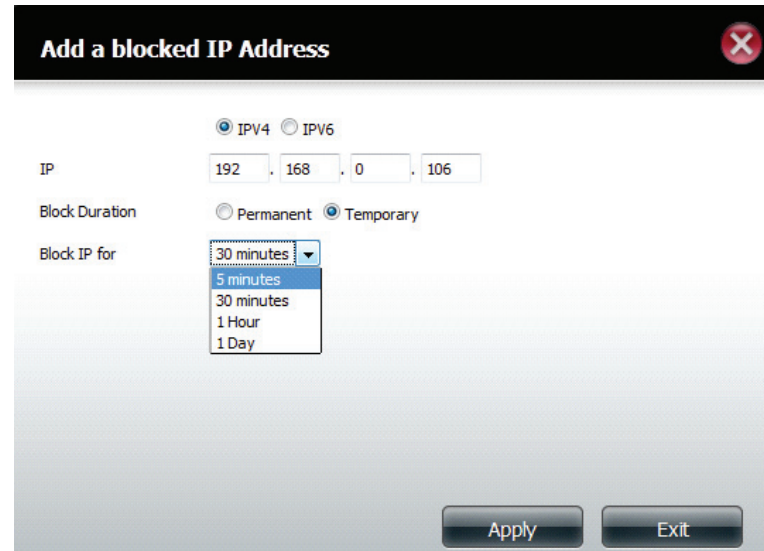

Add a blocked IP Address

IPV4 IPV6

IP: 192 . 168 . 0 . 106

Block Duration: Permanent Temporary

Block IP for: 30 minutes (dropdown menu open showing: 5 minutes, 30 minutes, 1 Hour, 1 Day)

Apply Exit

The Blocked IP list will display the IP addresses you blocked.

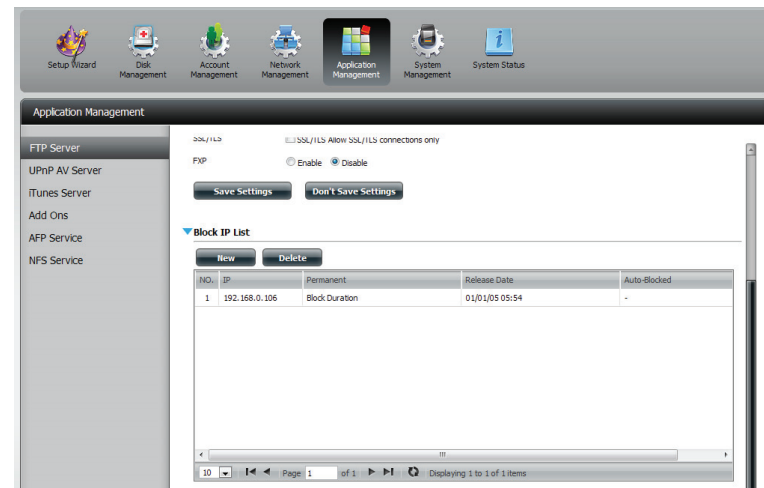

Application Management

FTP Server
UPnP AV Server
iTunes Server
Add Ons
AFP Service
NFS Service

Block IP List

ID	IP	Permanent	Release Date	Auto-Blocked
1	192.168.0.106	Block Duration	01/01/05 05:54	+

Page 1 of 1 Displaying 1 to 1 of 1 items

Section 4 - Configuration

Click the blue arrow next to FTP server status to reveal the FTP details.

The FTP server is stopped by default. Click **Start FTP Server** to run the process.

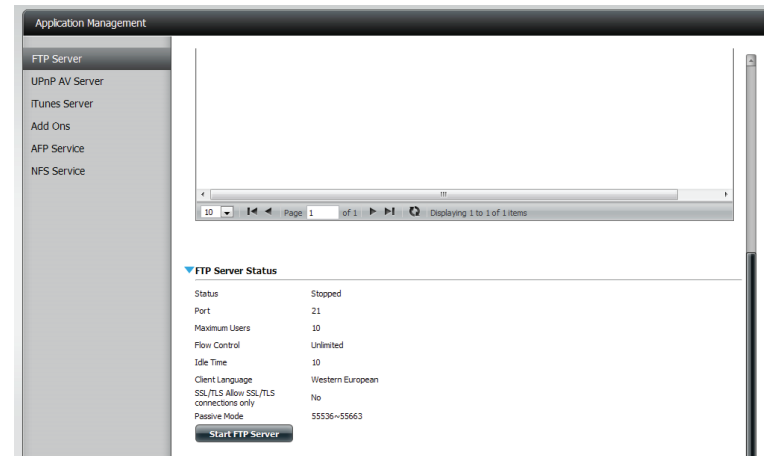

UPnP AV Server

The ShareCenter features a UPnP AV Server. This server provides the ability to stream photos, music and videos to UPnP AV compatible network media players. If the server is enabled, the ShareCenter will be automatically detected by UPnP AV compatible media players on your local network. Click the **Refresh All** button to update all the shared files and folder lists after adding new files/folders.

Click **Application Management**, then **UPnP AV Server**.

Click the **Enable** radio button to enable the UPnP AV server.

Click **Add** to configure the UPnP AV share.

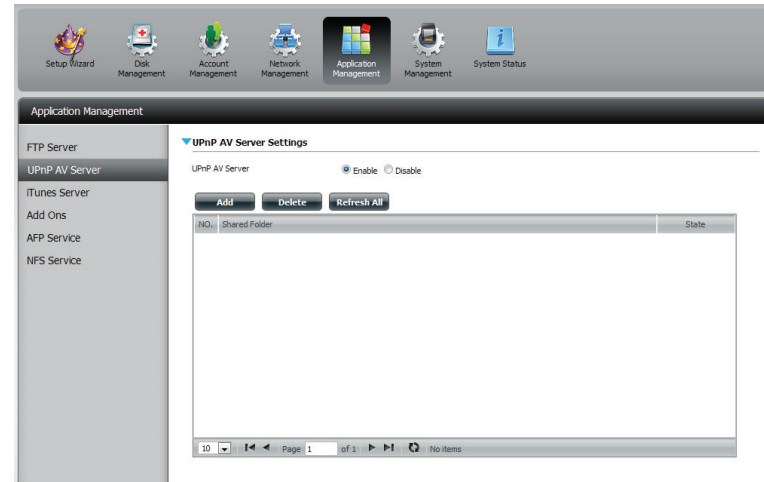

Select the volume you like to share and click **Apply**.

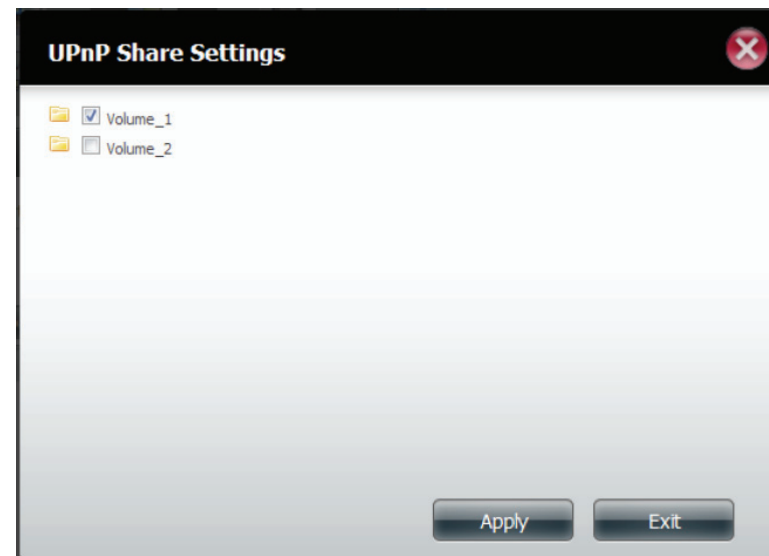

The NAS is building the media library.

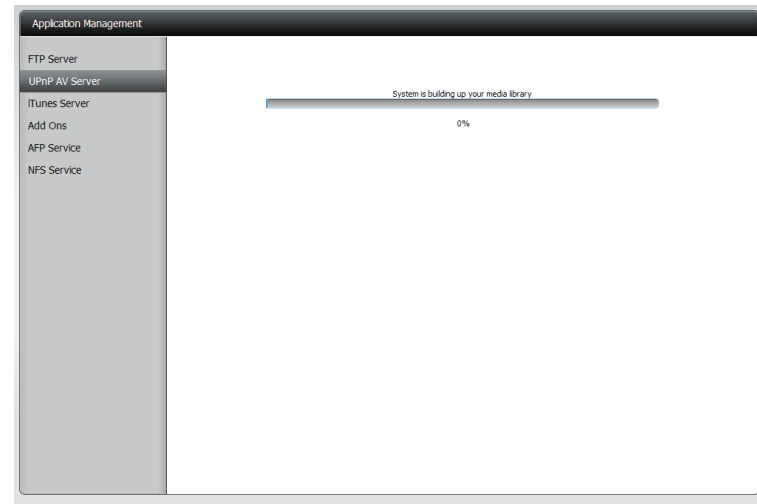

When the system has finished building the media library, a success message will appear.

Click **Yes** to continue.

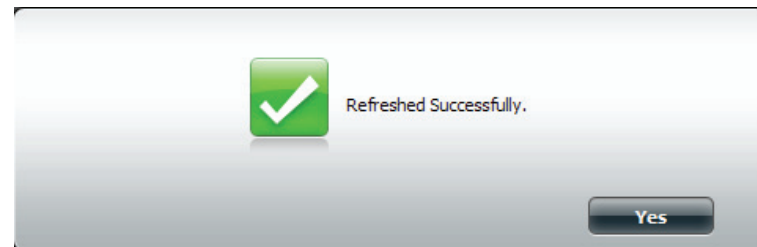

The selected volume will appear in the table under the UPnP AV server.

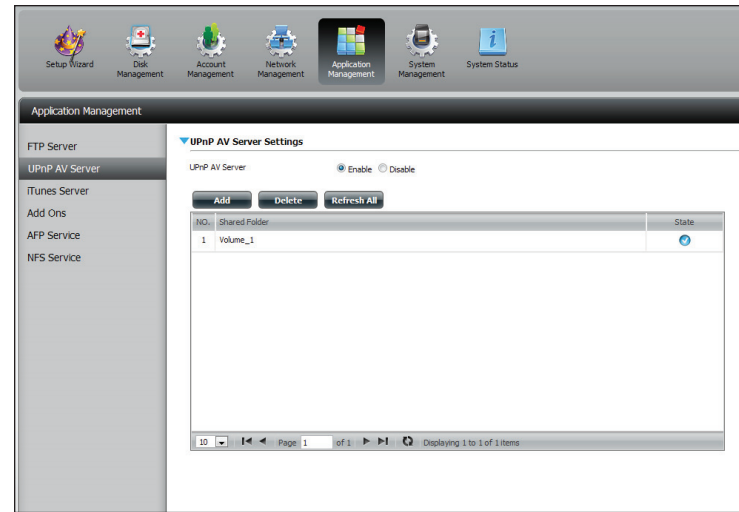

iTunes Server

The DNS-320LW features an iTunes Server. This server provides the ability to share music and videos to computers on the local network running iTunes. If the server is enabled, the device will be automatically detected by the iTunes program and the music and videos contained in the specified directory will be available to stream over the network. Click the **Refresh All** button to update all the shared files and folder lists.

iTunes Server: Select to enable or disable the iTunes Server.

Folder: Specifies the folder or directory that will be shared by the iTunes server. Select root to share all files on all volumes, or click **Browse** to select a specific folders.

Password: Sets password for the iTunes server. (Optional)

MP3 Tag Codepage: Here the user can select the MP3 Tag Codepage used by this device. Currently the Codepage is set to Western European.

Auto Refresh: Here the user can select the Automatically Refresh time.

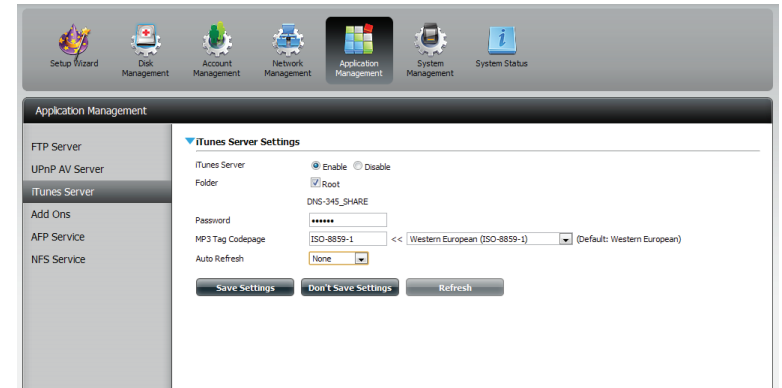

After enabling the iTunes server on the ShareCenter, launch iTunes. In your iTunes utility, select the ShareCenter and enter the iTunes server password if required.

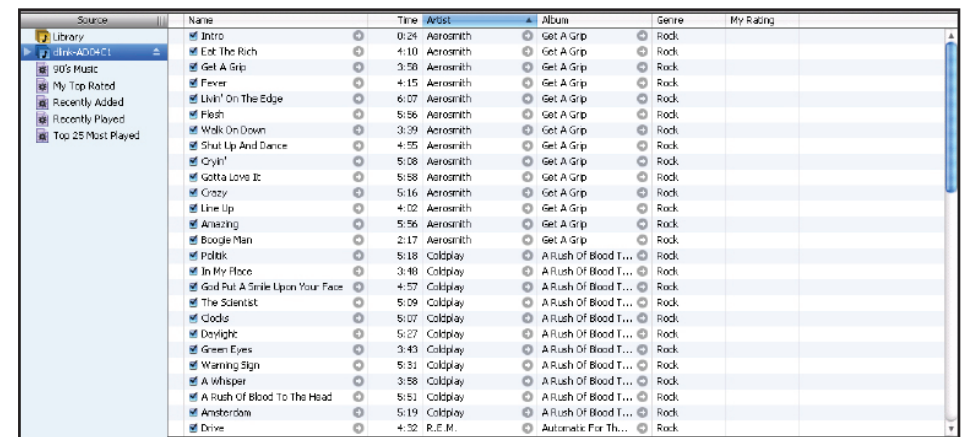
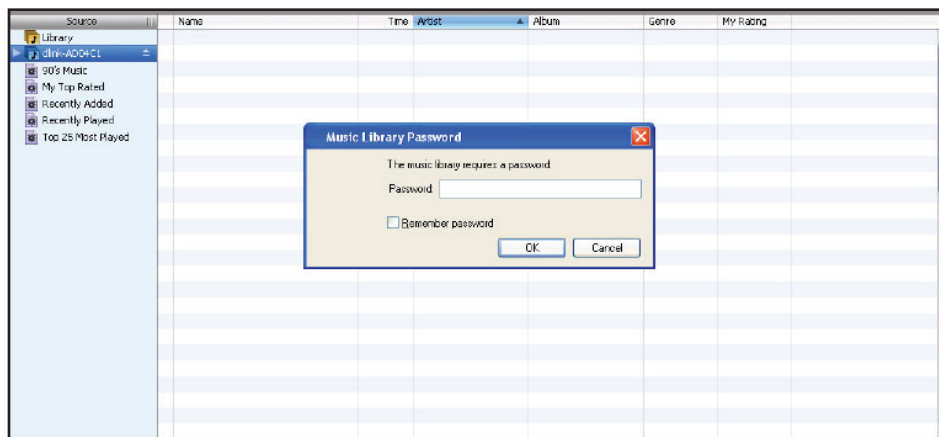

Select the ShareCenter. When prompted, enter in the iTunes server password. Click **OK**.

Media stored on the ShareCenter will then be available for use in iTunes.

AFP Service

The ShareCenter supports Apple Filing Service for connectivity with Mac OS® based computers. If you need to use AFP service enable it here otherwise leave it disabled to reduce CPU resource overhead.

Click **Application Management > AFP Service**.

Click the **Enable** radio button to turn AFP service on.

Click **Save Settings**.

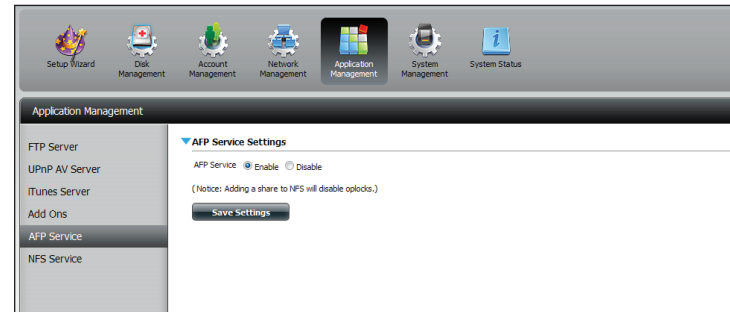

NFS Service

The ShareCenter supports Network File System (NFS) service. To enable this multi-platform file system on your ShareCenter enable it here. Otherwise disable the option to prevent unnecessary CPU overhead.

Click **Application Management > NFS Service**.

Click the **Enable** radio button to turn NFS service on.

Click **Save Settings**.

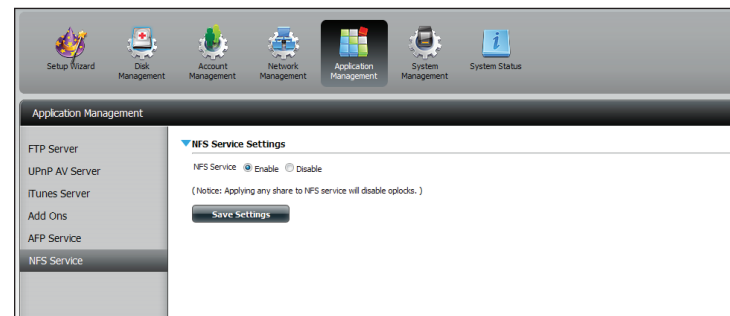

System Management

Language

The language packs help users customize the DNS-320LW to their specific region. Download your language pack from the D-Link website or the CD and follow the instructions below. When you disable the language pack, the GUI will return to English.

Click **System Management** and then **Language** to install a new language.

Click on **Browse** to search for the specific language pack you want to install. After selecting the language pack, click **Apply** to install the language pack.

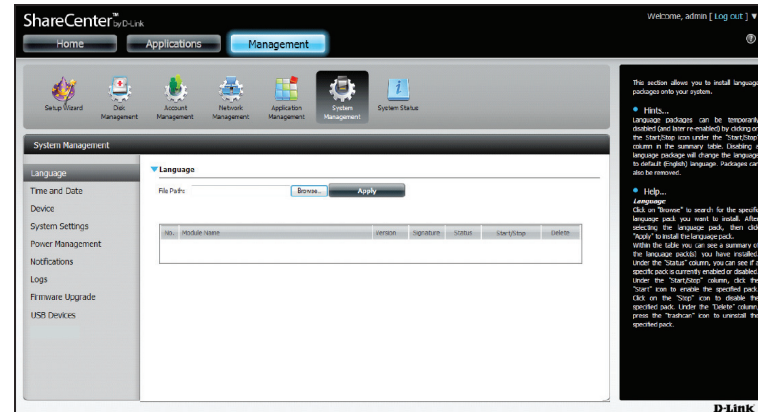

If you have not selected a language package, a message will prompt you to locate one.

Click **Yes** to continue.

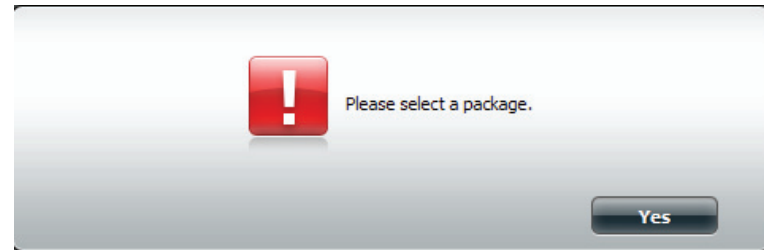

Device

The device settings page allows you to assign a workgroup, name and description to the device. You can access this device by typing the host name in the URL section of your web browser. For example: `http://dlink-d10001`.

Workgroup: Enter your Workgroup name here. The workgroup name should be the same as the computers on the network. Devices using the same workgroup will have additional file sharing methods available.

Name: Enter your device name here. This name is what the device will appear as on the network. By default, the device name is `dlink-xxxxxx`, where `xxxxxx` is the last six digits of the MAC address.

Description: Assign a device description to the device.

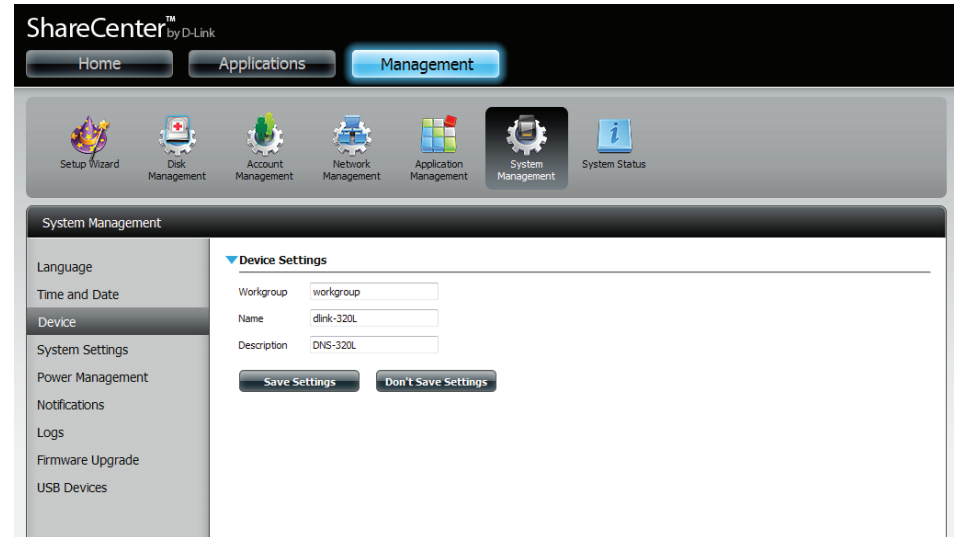

System Settings

System Settings provides features to control your DNS-320LW. Users can restart the NAS, restore the system to its original state, set idle times, shutdown the system, configure settings, and configure system temperature settings.

Restart: Click to reboot the DNS-320LW.

Default: Click to restore the device back to the factory default settings. All previous settings that have been configured will be erased.

Shutdown: Click to turn off the DNS-320LW.

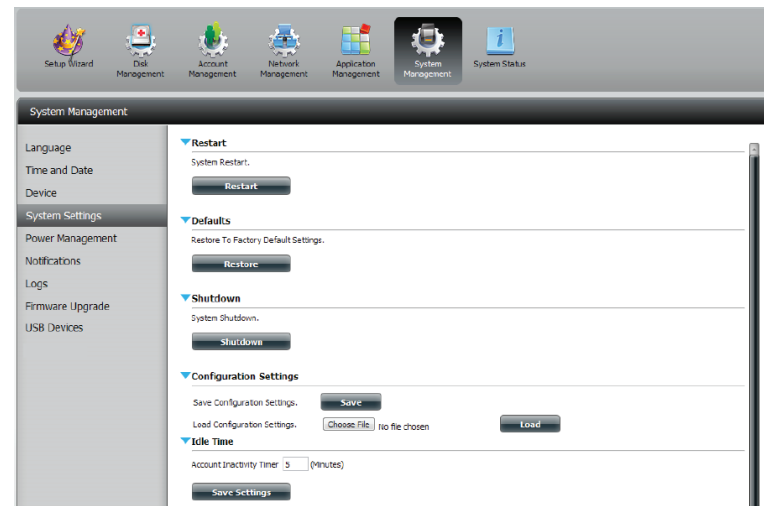

Configuration Settings: Click on the **Save** button to save the current configuration settings to a file on your computer. If at a later time you need to reload this configuration after a system reset, browse to the file and click **Load**.

Idle Time: Enter the time (in minutes) that the administrator and users will be allowed to remain idle while accessing the web UI.

System Temperature Threshold: Here you can configure the system temperature threshold value. This value can be set in Fahrenheit or Celsius. The device will automatically shutdown when it reaches the temperature set here.

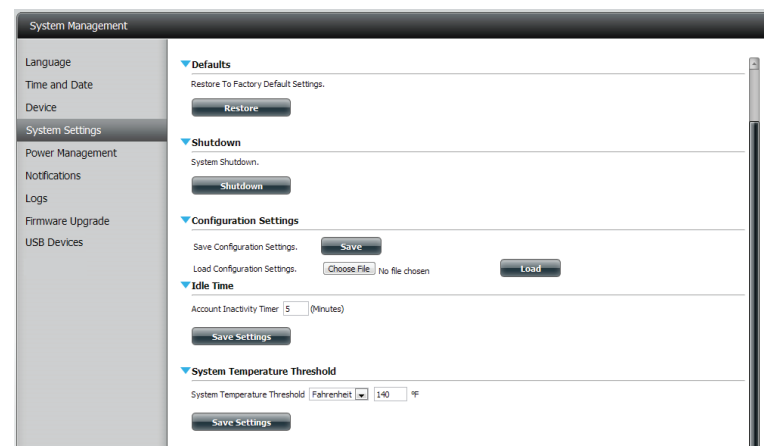

Power Management

The device Power Management feature allows you to configure the drives to shut down while power remains constant to the device. The drives will power up again when data is accessed.

HDD Hibernation: Click **Enable** or **Disable**.

Turn Off Hard Drives: Set the amount of idle time before the drives go into hibernation.

Power Recover: Click **Enable** or **Disable**. The Power Recovery feature will automatically restart your device from a previously unexpected shutdown due to a power failure.

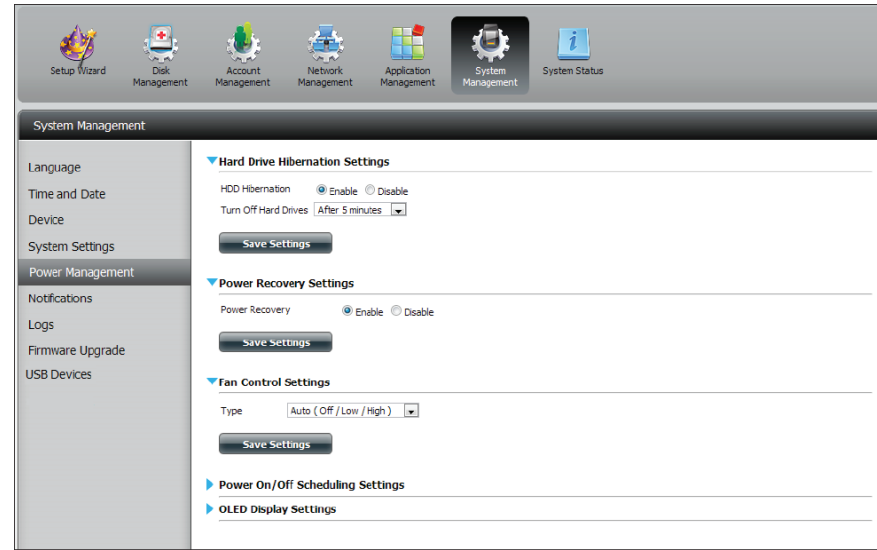

You can control the speed of the fan using three different settings and you can power off the device at scheduled times for each day of the week.

Fan Control: The speed of the fan can be controlled from this section.

If you select **Auto** mode, the speed of the fan will change (Off/Low/High) depending on the internal temperature of the enclosure.

Power Off Scheduling: Click **Enable** to turn on this function.

Enable or disable the power off days using the check box and configure the time for each day that the power off will occur.

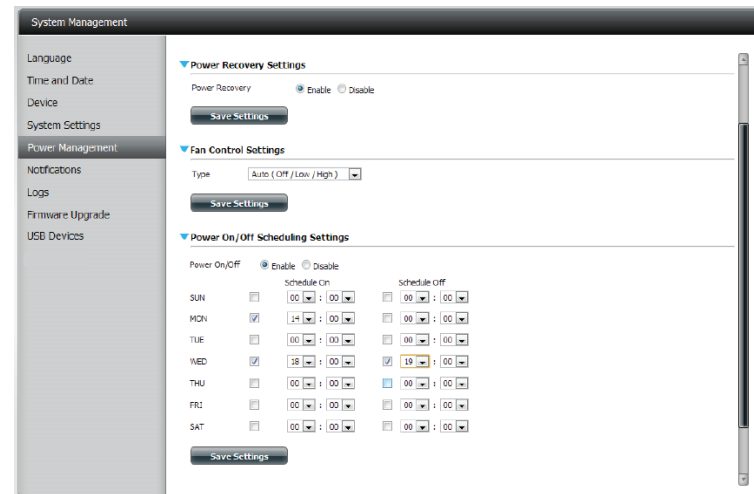
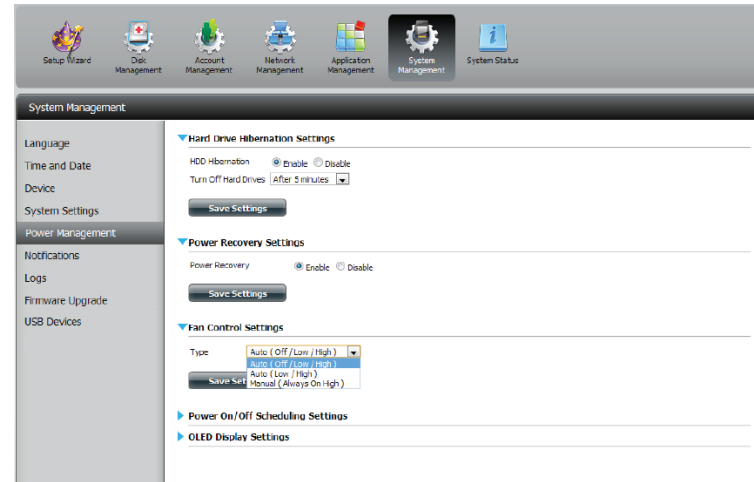

Notifications

Email Settings

Login Method: Select either **Account** or **Anonymous**. Choosing Anonymous does not require a User Name or Password.

Username: Enter the appropriate user name for your e-mail account.

Password: Enter the appropriate password for your e-mail account.

Port: Enter the SMTP port number used here.

SMTP Server: Enter the IP address or domain name of your outgoing mail server. If you are unsure of this value, contact your e-mail provider.

Sender E-mail: Enter the "from" e-mail address (e.g. alerts@share.com). This field does not require a valid e-mail address. However, if your e-mail client is filtering spam, make sure you allow this address to be received.

Receiver E-mail: Enter the e-mail address you want to send the alerts to. This address must correspond with the SMTP server configured above.

Secure Connection: Select **STARTTLS** or **SSL** from the drop-down menu if it is required by your SMTP server, or select **NONE**.

Test E-Mail: Click the **Test E-Mail** button to send a test alert and confirm your settings are correct.

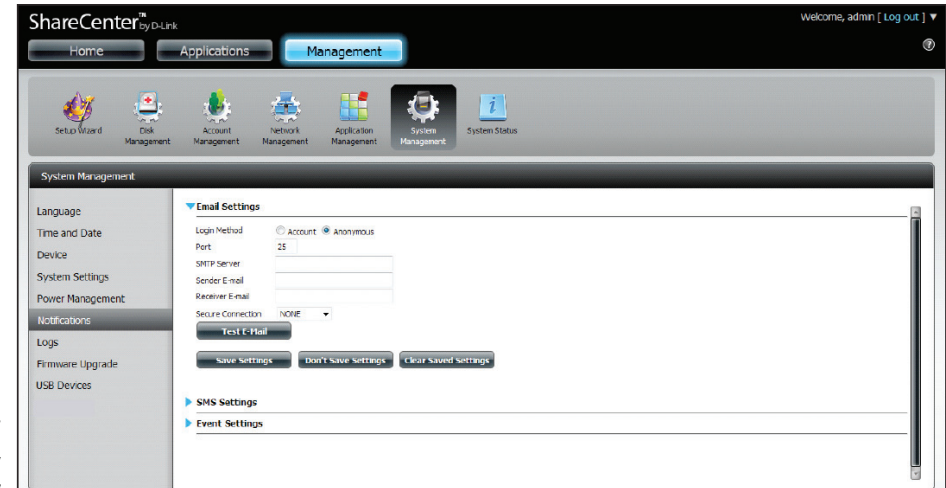

SMS Settings

The same alerts of system conditions that can be sent to an email box can also be sent to a mobile phone or by SMS text messages. You need to have an agreement with a SMS service gateway that the device can then be configured to send the alerts to. The service provider then sends the received alerts to the configured mobiles as text messages.

Enable SMS Notifications: Check this box to enable SMS alerts to be sent to your mobile phone.

SMS Service Provider: Select from the drop-down list your SMS service provider you would like to use (these are added with the **Add** button)

Add button: Click on the **Add** button and enter the information into the appropriate fields that your provider has given you to use for the configuration.

Delete button: Remove the selected Service Provider from the configuration.

URL: The specific service provider URL provided and added in the Add procedure.

Replace space character with: If required by your service provider enter a character that will be used for the space.

Phone Number 1: Automatically populated from the **Add** button function.

Phone Number 2: Enter a second mobile telephone number. Verify that the number input is according to the configuration instructions from your Mobile Service Provider.

Test SMS button: Click this button to send a test message to your mobile phone to verify the settings are correct and the API URL is functioning with your provider.

- SMTP Server:
- Sender E-mail:
- Receiver E-mail:
- SMTP Authentication
-
-

Below this, the 'SMS Settings' section is expanded to show:

- Enable SMS Notifications
- SMS service provider:
- URL:
- Enter the required special character from your service provide: Use default
- Phone number1():
- Phone number2():
-

A red note at the bottom states: (Note: Click Save Settings to confirm your service provider information.) Below the note are and buttons.

Adding an SMS Service Provider

Once you have a SMS Service provide you with a HTTP API URL, enter it into the Add SMS Service Provider wizard. Enter the URL in the first window with an appropriate Provider Name. In the next window select the appropriate HTTP API URL parameter types definitions from the drop-down menus next to the parsed fields of the URL.

Welcome to SMS setup wizard

Provider Name

Enter a SMS URL with the message content set to be "Hello world":

SMS URL *

*This SMS URL is only for setup purposes. No SMS message will be sent after setup is completed. The format of this URL is provided by the SMS service provider, and the URL must include the following parameters: username, password, destination phone, and message content. Using Clickatell as an example, a possible URL is:
https://api.clickatell.com/http/sendmsg?user=TestUser&password=TestPassword&api_id=3148203&to=886123456789&text=Hello.

Enter your SMS Provider name here.

Enter the HTTP API URL provided to you.

Welcome to SMS setup wizard

URL parameter definition

Select the corresponding category for each parameter

user=joesmith99	<input type="text" value="Username"/>
password=PASSWORD	<input type="text" value="Password"/>
api_id=3266469	<input type="text" value="Other"/>
to=886999555777	<input type="text" value="Phone number"/>
text=Message	<input type="text" value="Message content"/>

Choose the appropriate type parameter in the drop-down menu for the parsed parameters of the URL on the left.

Event Settings

You can limit which events are sent as alerts to the Email or SMS settings by checking the events here.

Event Settings: Select the information you want e-mailed to the above address or sent over SMS messages to the above mobile number. The items checked will be sent when necessary.

- URL:** A text input field.
- Special Character:** A dropdown menu with 'Use default' selected.
- Phone number 1():** A text input field.
- Phone number 2():** A text input field.
- Test SMS:** A button.
- Save Settings / Don't Save Settings:** Two buttons.
- Event Settings:** A section with a dropdown arrow, containing a list of events with checkboxes:
 - The Administrator Password Has Been Changed
 - Space Status
 - Frequency: Daily
 - Time: 00:00
 - One Of The Volumes Is Full
 - The Volume/Disk Status Has Been Changed
 - The System Temperature Is Over User Defined Threshold
 - The Firmware Has Been Upgraded
 - Send Log File
 - One Torrent Download Is Finished
 - Send The S.M.A.R.T. Test Result
 - Recover From Power Failure
- Save Settings / Don't Save Settings:** Two buttons.

Logs

Within the Logs menu you can setup your ShareCenter to receive Log Events from other ShareCenters or send the ShareCenter's log events to another ShareCenter or SysLog server. You can also view the NAS system logs and the FTP logs here.

Enable Syslog: Click to activate the Syslog server functionality of your device to be able to receive logs from other ShareCenters.

Syslog Server IP: Enter the IP address of an external Syslog server that you wish to send the logs of this device to.

Clear Log: Click **Clear Log** to delete all the existing logs.

Backup Log: Click **Backup Log** to save the existing logs to a text file on your computer.

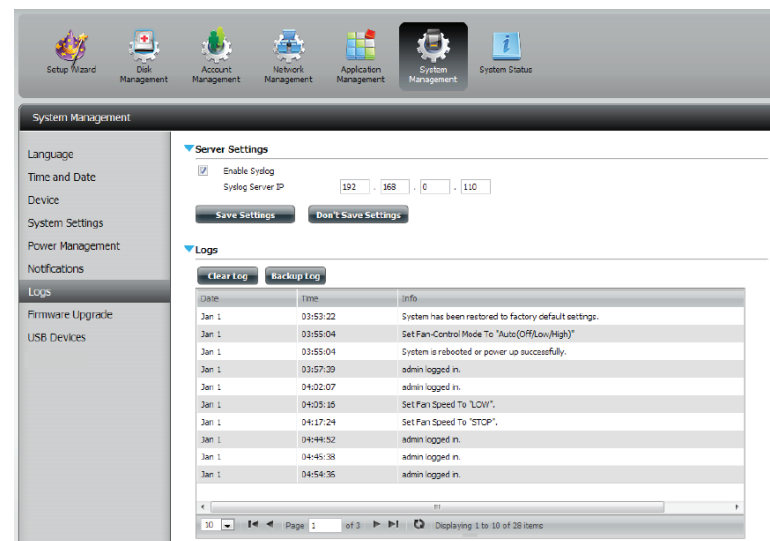
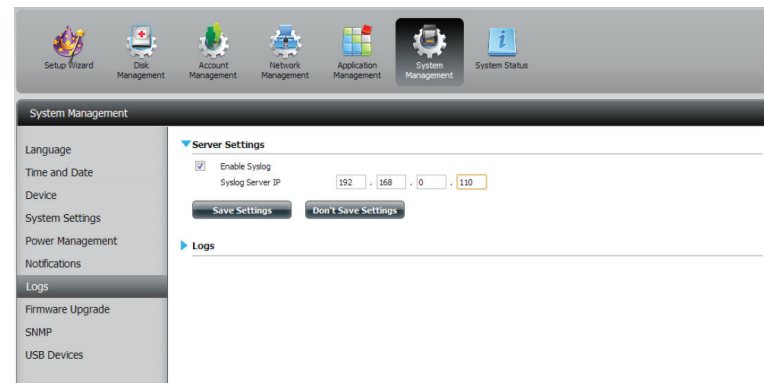

Firmware Upgrade

The Firmware Upgrade Page makes it simple to check for and upload new firmware releases to the device. This section provides a link to check for new firmware on the D-Link support website. If new firmware is available, download the file to your local computer.

Current Firmware Version: Displays the current firmware version on your ShareCenter® device.

Firmware Date: Displays the date of when the firmware was created.

Firmware Upload: When upgrading the firmware, click **Browse** to select the new firmware file on your local computer and then click **Apply** to begin the firmware upgrade process.

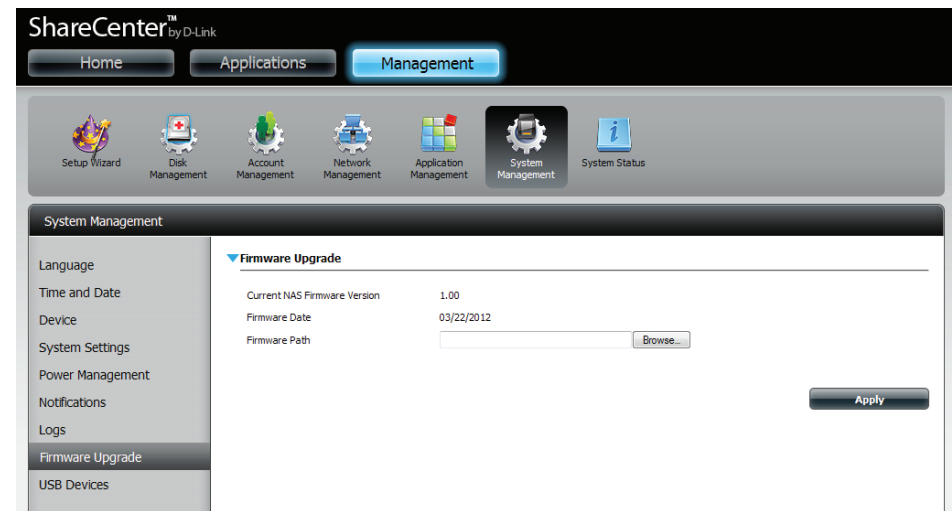

USB Devices

UPS Settings

Network UPS is a system management feature that uses a local UPS to protect your NAS from an abnormal shutdown due to a power failure.

To enable Network UPS to your NAS (Network Slave Mode):

1. Click to enable the Network UPS.
2. Enter an IP address of the Network UPS Master.
3. Click **Save Settings** to receive the critical power status from the network UPS master.

The UPS Status will display the current status of your UPS.

Note: Make sure that the ShareCenter is in the same network as the network UPS master.

If a UPS device is connected to the USB port on your NAS, you can select either Stand-Alone or Master mode. If you select Master mode, you will have to enter the IP address(es) of the network UPS slaves to notify them in the event of a power failure. For more details, refer to the **UPS Connectivity** section.

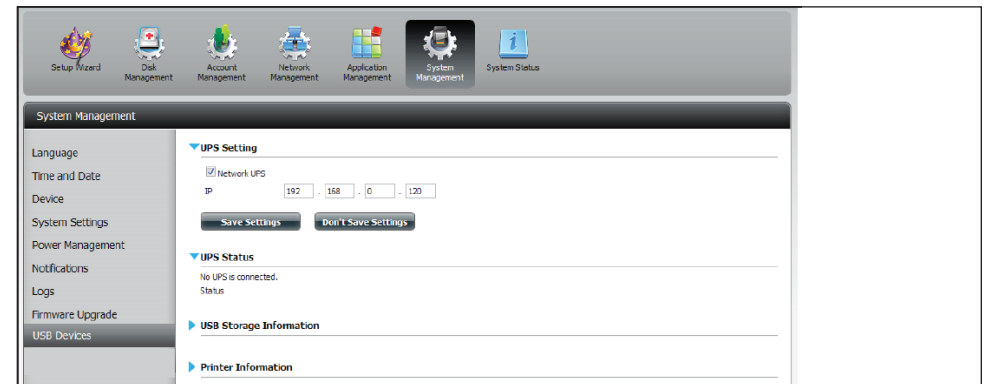

USB Storage Information

Click the blue arrow to reveal the USB storage Information.

It displays information on the manufacturer, product name, and size (capacity).

Click the Unmount button to eject the USB device.

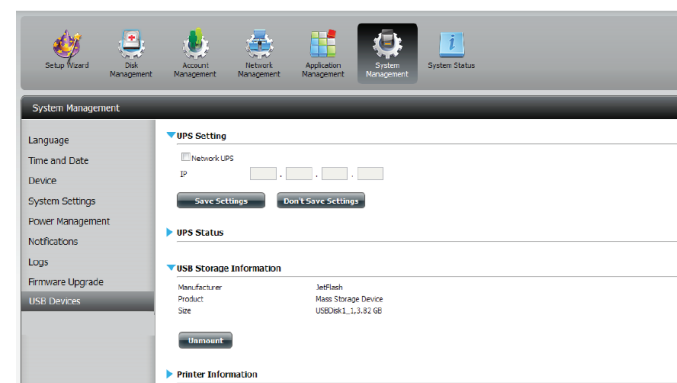

Printer Information

Click the blue arrow to reveal Printer Information.

It displays information on the manufacturer, product type, and connection details.

Click **Clear Print Queue(s)** to remove all active print jobs.

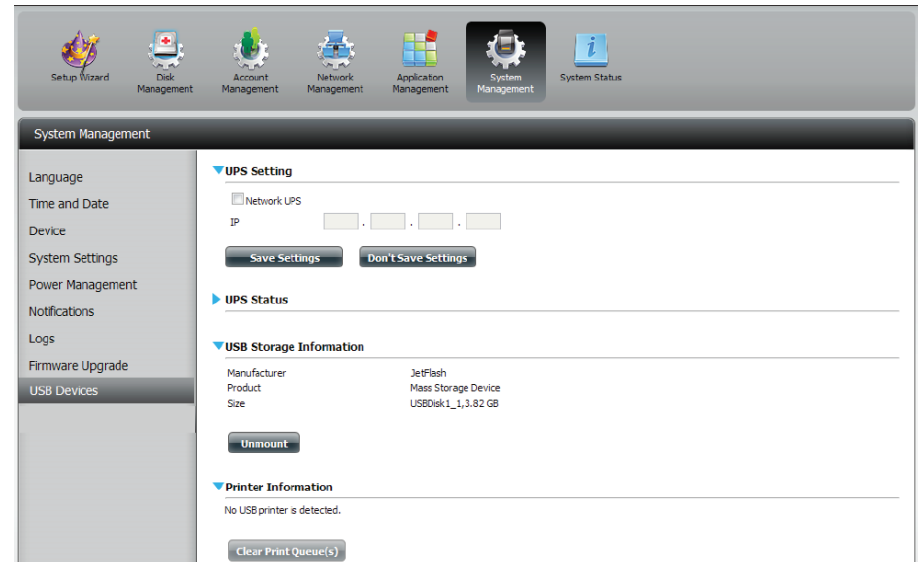

System Status

System Info

The System Status information screen provides information on the DNS-320LW. System Info provides information on the LAN ports, Device Information, and Volume information. Hard Drive Info displays information on all hard drives including the manufacture details, temperatures, size, and status. Resource Monitor offers more detailed information on the CPU, Memory, Bandwidth, and Processes.

Click **System Status** and then **System Info**

Click the blue arrow from each of the headings to reveal information on each segment.

LAN Information, Device Information, and Volume Information.

- LAN Information:**
 - IP Address: 0.0.0.0
 - Subnet Mask: 255.255.255.0
 - Gateway IP Address: 192.168.0.1
 - Mac Address: 00:32:10:10:00:09
 - DNS1
 - DNS2
- Device Information:**
 - Workgroup: workgroup
 - Name: dlnk-320L
 - Description: DNS-320L
 - System Temperature: 113°F/45°C
 - System Up Time: 0 Day 2 Hours 14 Minutes
- Volume Information:**
 - Volume_1:**
 - Volume Name: Volume_1
 - Volume Type: Standard
 - Total Hard Drive Capacity: 914.4 GB
 - Used Space: 0.2 GB
 - Unused Space: 914.2 GB
 - Volume_2:**
 - Volume Name: Volume_2
 - Volume Type: Standard
 - Total Hard Drive Capacity: 914.4 GB
 - Used Space: 0.2 GB
 - Unused Space: 914.2 GB

Click **System Status** and then **Hard Drive Info**.

Click the blue arrow to reveal a table of hard drive information.

Slot	Manufacturer	Model	Serial Number	Temp	Size	Status
Disk1	Hitachi	HC5SC1010CLA382	JC0950H402138A	30°C / 90°F	1000 GB	OK
Disk2	Hitachi	HC5SC1010CLA382	JC0950H4020CLA	35°C / 95°F	1000 GB	OK

Section 4 - Configuration

Click **System Status > Resource Monitor**, then click the blue arrow to reveal the resource details.

It provides information on the CPU, memory, bandwidth, and processes in action.

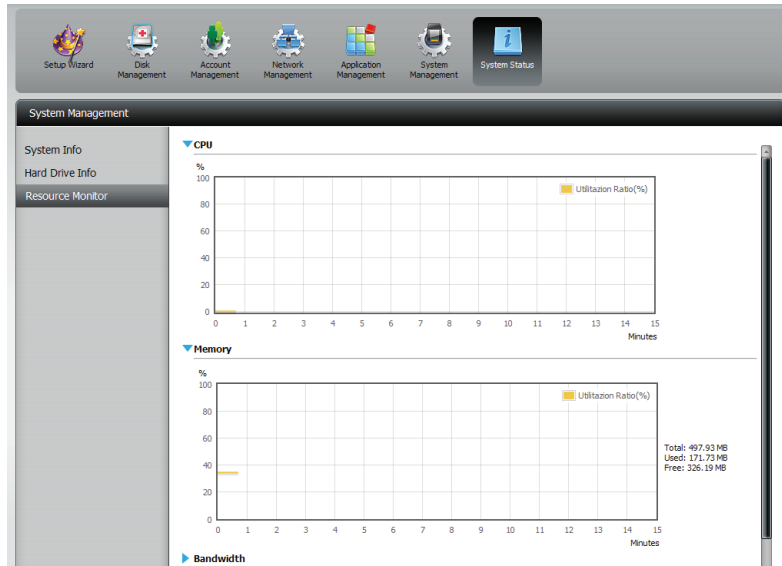
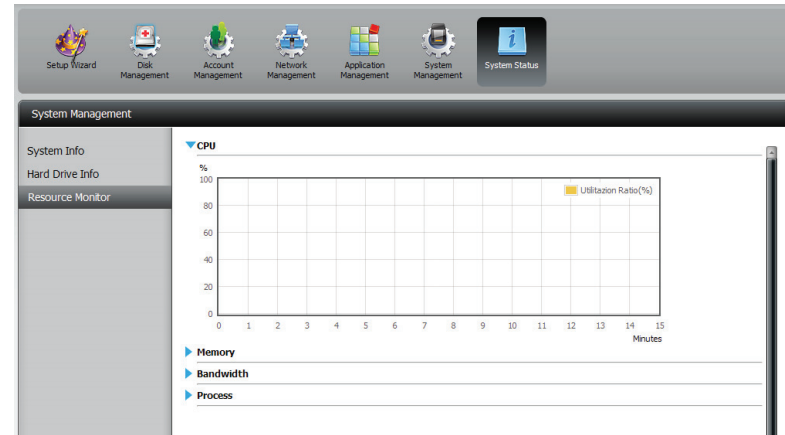

Home

The Home tab is the center for all files on your ShareCenter. Home is divided into one main subfolder called My Folder. Under My Folder resides three main utilities, My Photos, and My Files. Let's take a closer look at all three utilities independently.

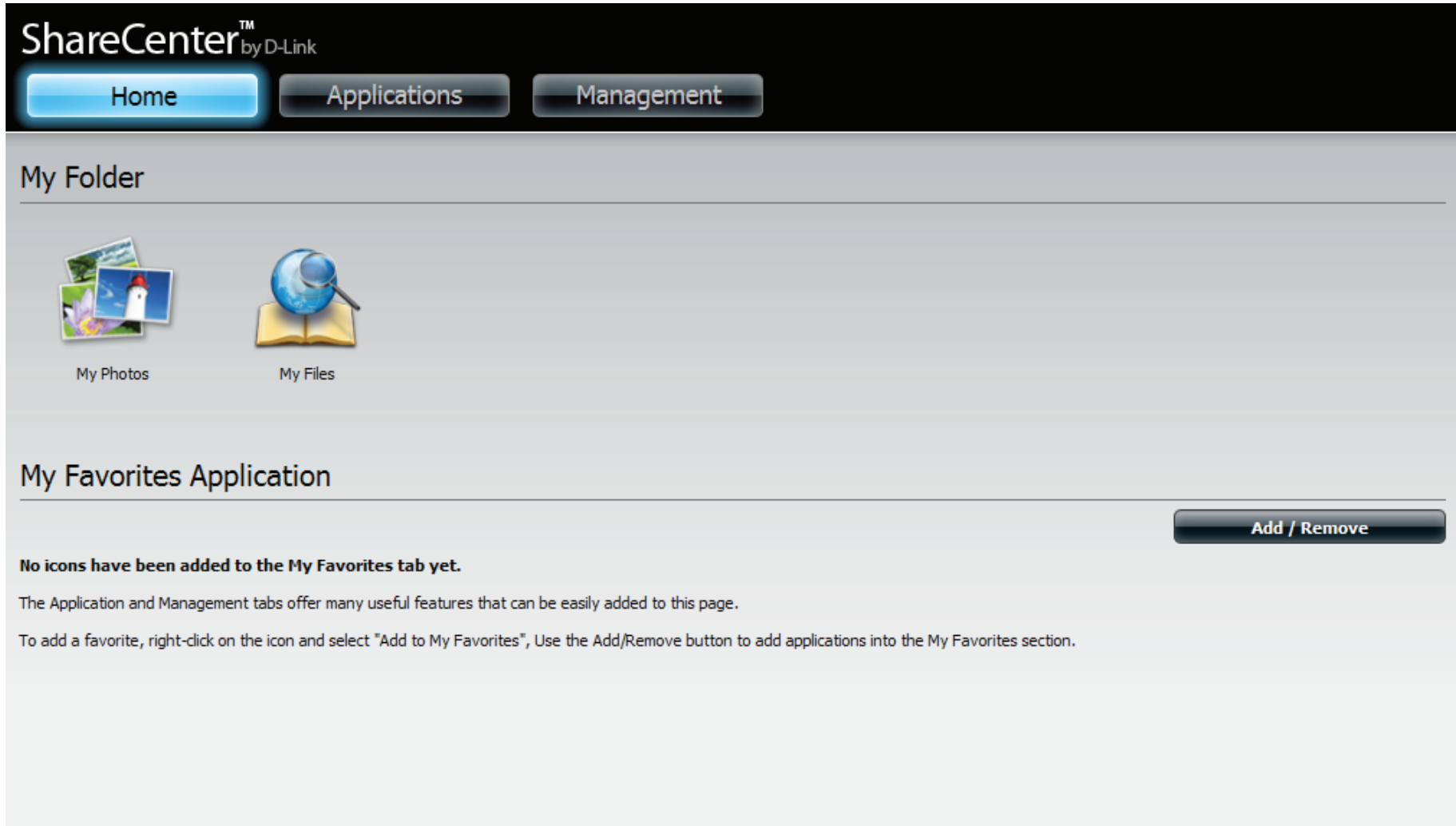

My Photos

My Photos is an utility to create albums on the ShareCenter and share photos via Google+ and Cooliris. Click the My Photos icon to open the window (displayed below).

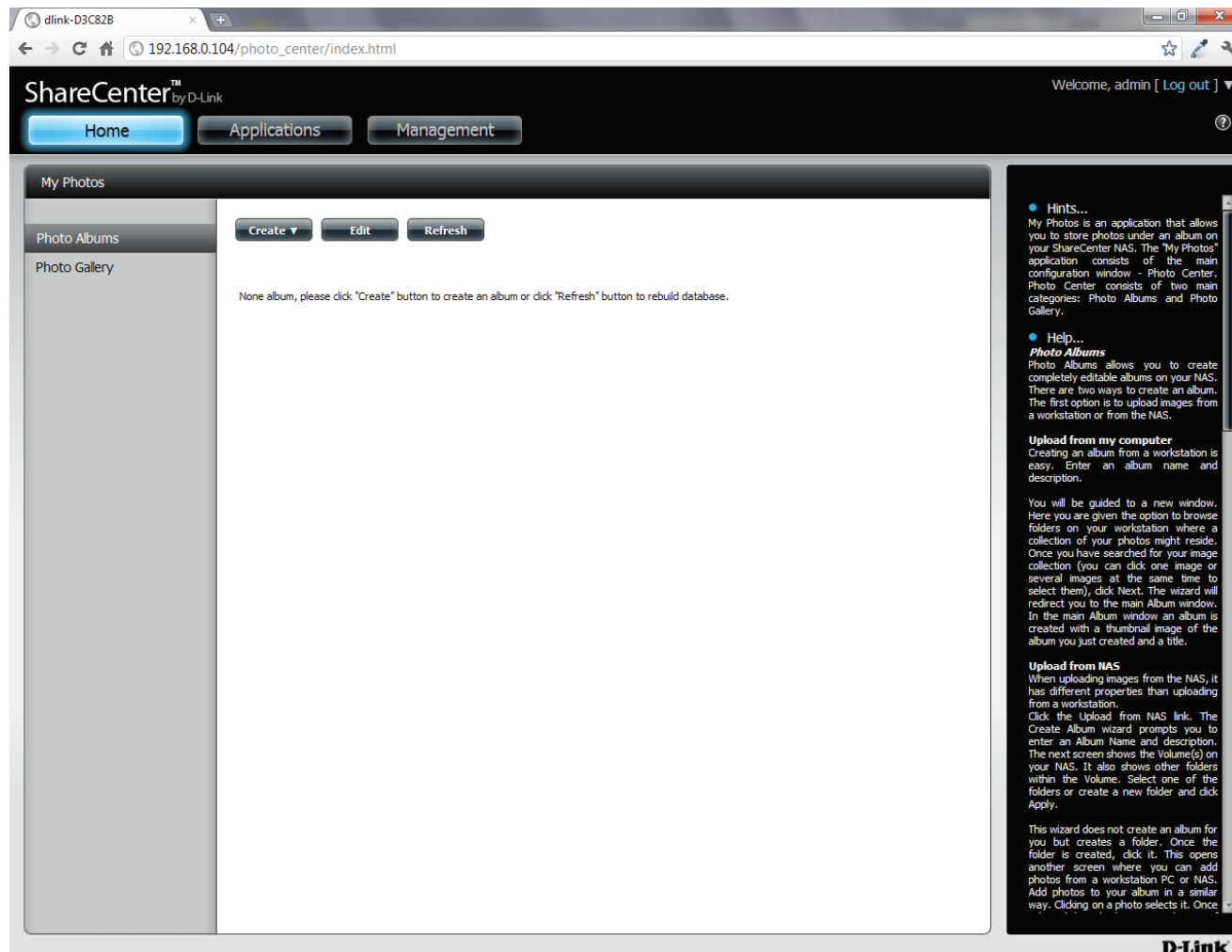

Creating an Album

Move your mouse and hover over the **Create** button. Two options become available: **Upload from my computer** and **Upload from NAS**.

Click **Upload from my computer**.

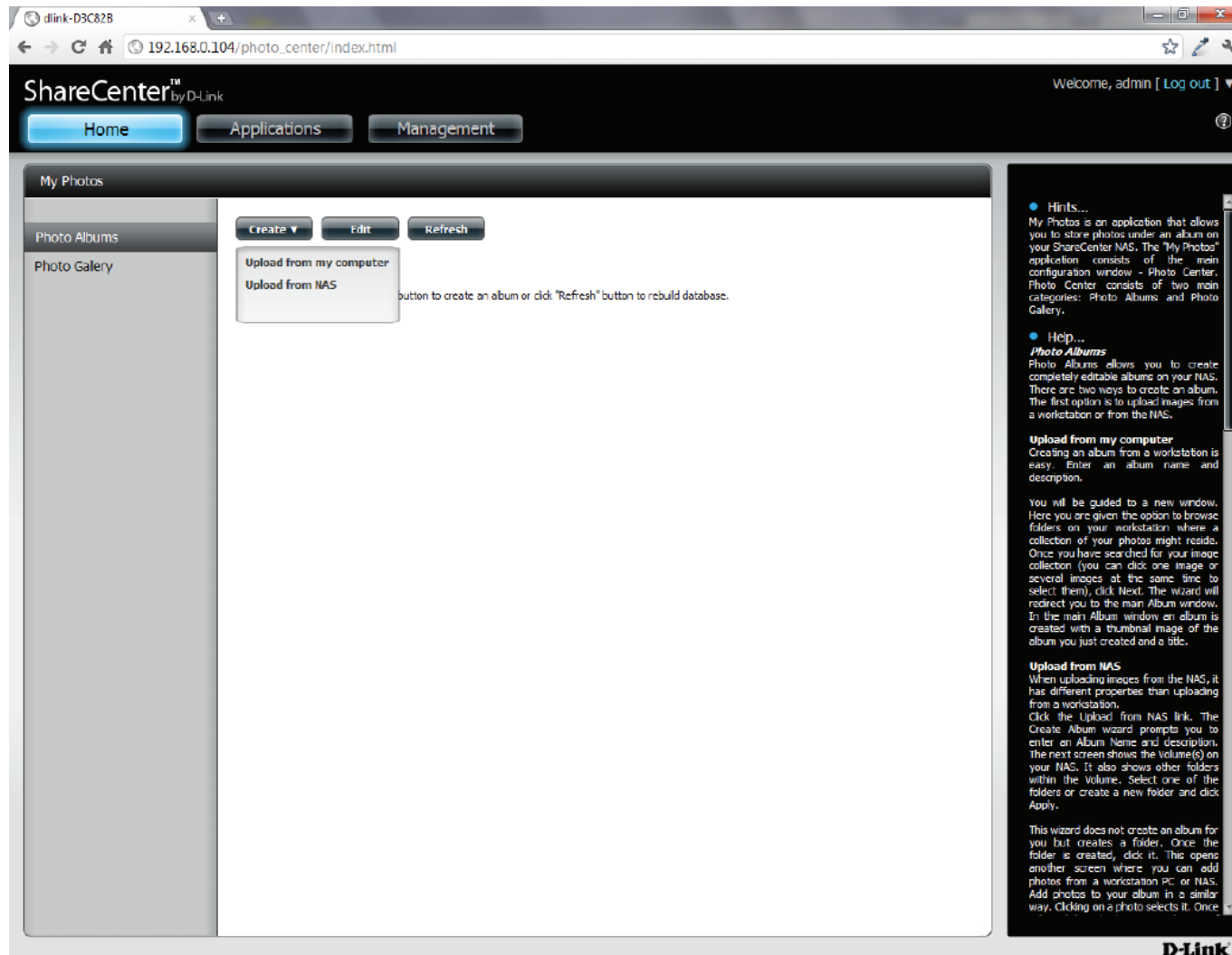
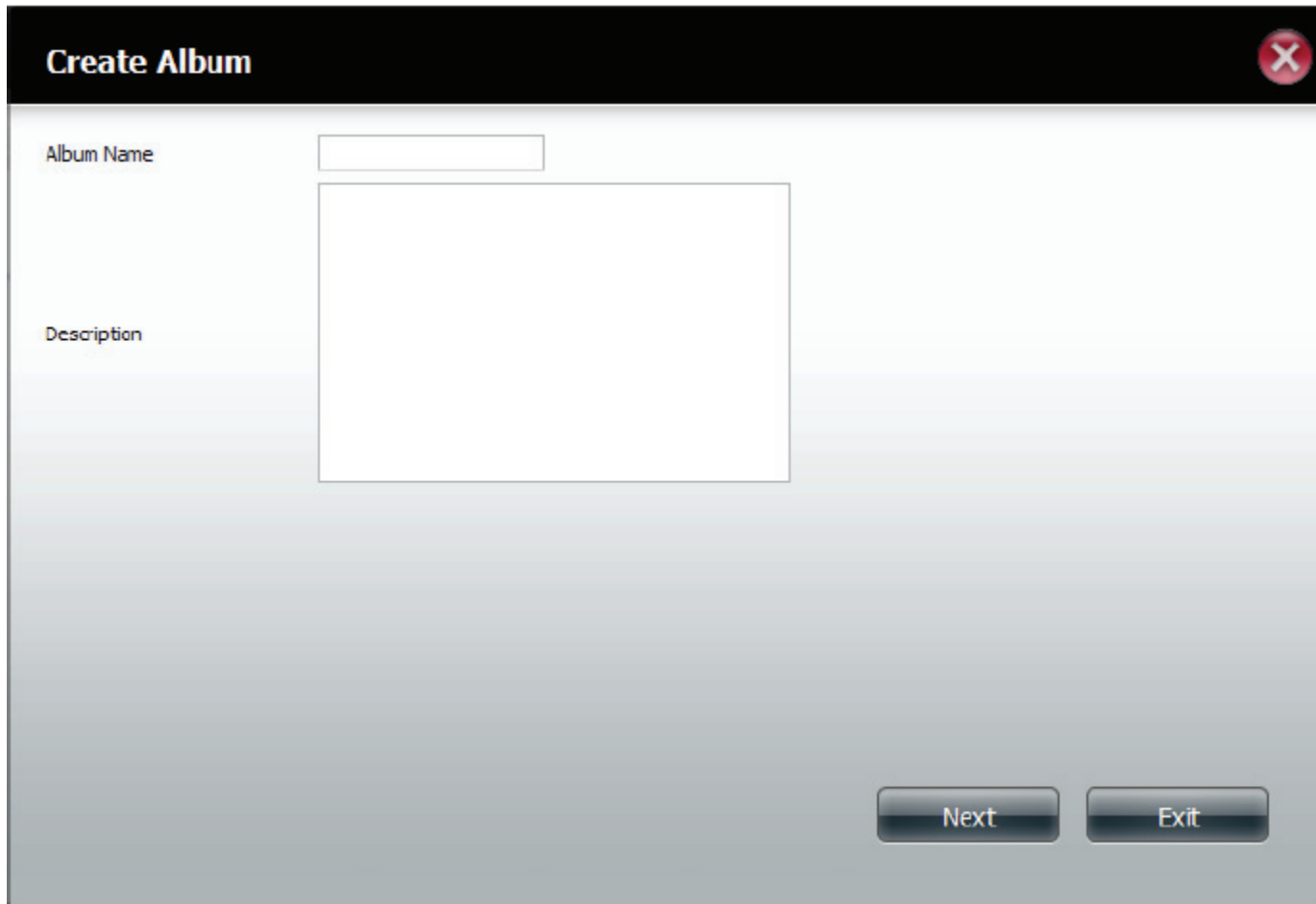

Photo Album Wizard

The **Photo Album Wizard** will assist you with uploading photos from your computer to the ShareCenter. The first step is to create an **Album**.

In the **Album Name** field, enter your desired name and then enter a description in the Description field. Click **Next** to continue.

Section 4 - Configuration

Under the **Select Photo** section, click the **browse** button to search your computer for your photos.

If you wish to add more than one photo repeat the process or hold the **Shift/Control** button on your keyboard and select the photos to add.

Click the **Open** button to add them to the **Album**.

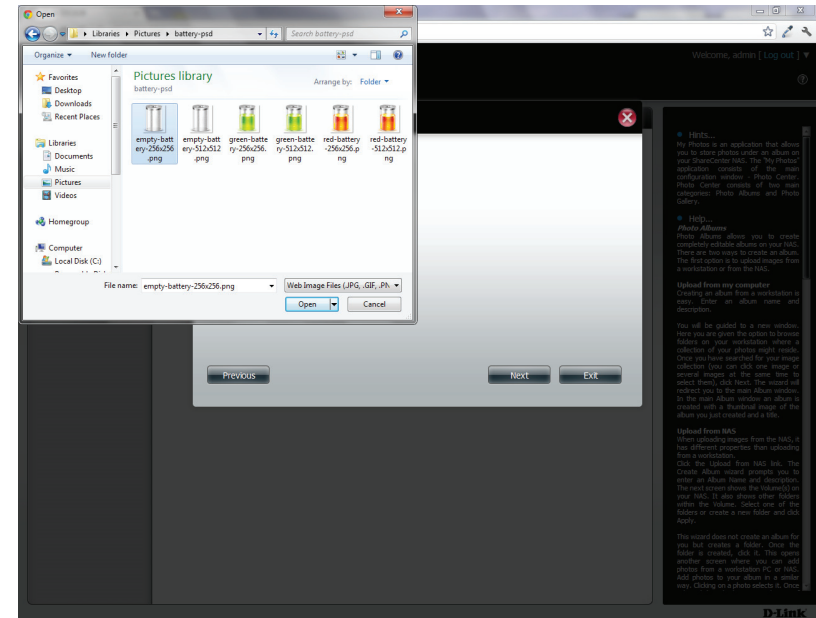

The **Photo Album Wizard** is now populated with the photos you have selected. Click **Next** to upload the photos.

ShareCenter automatically updates the photos to the NAS.

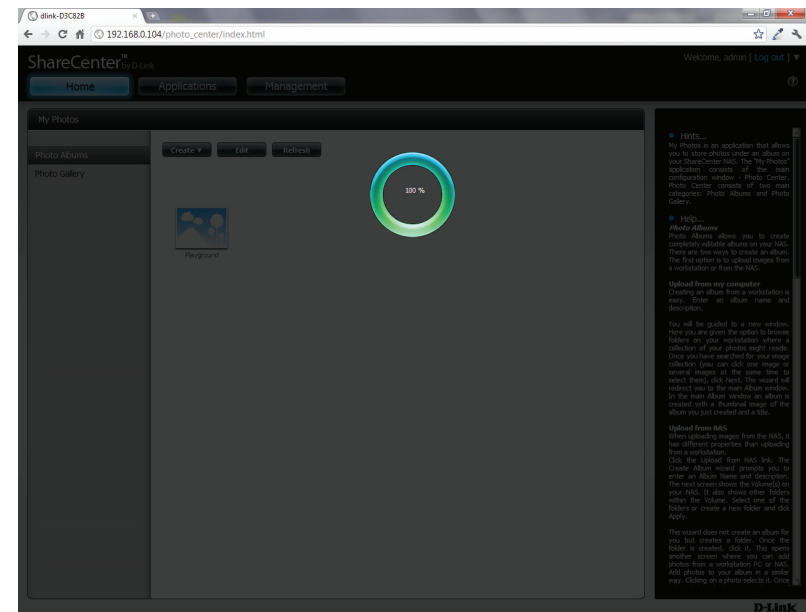

The **Photo Album** now features your Album.

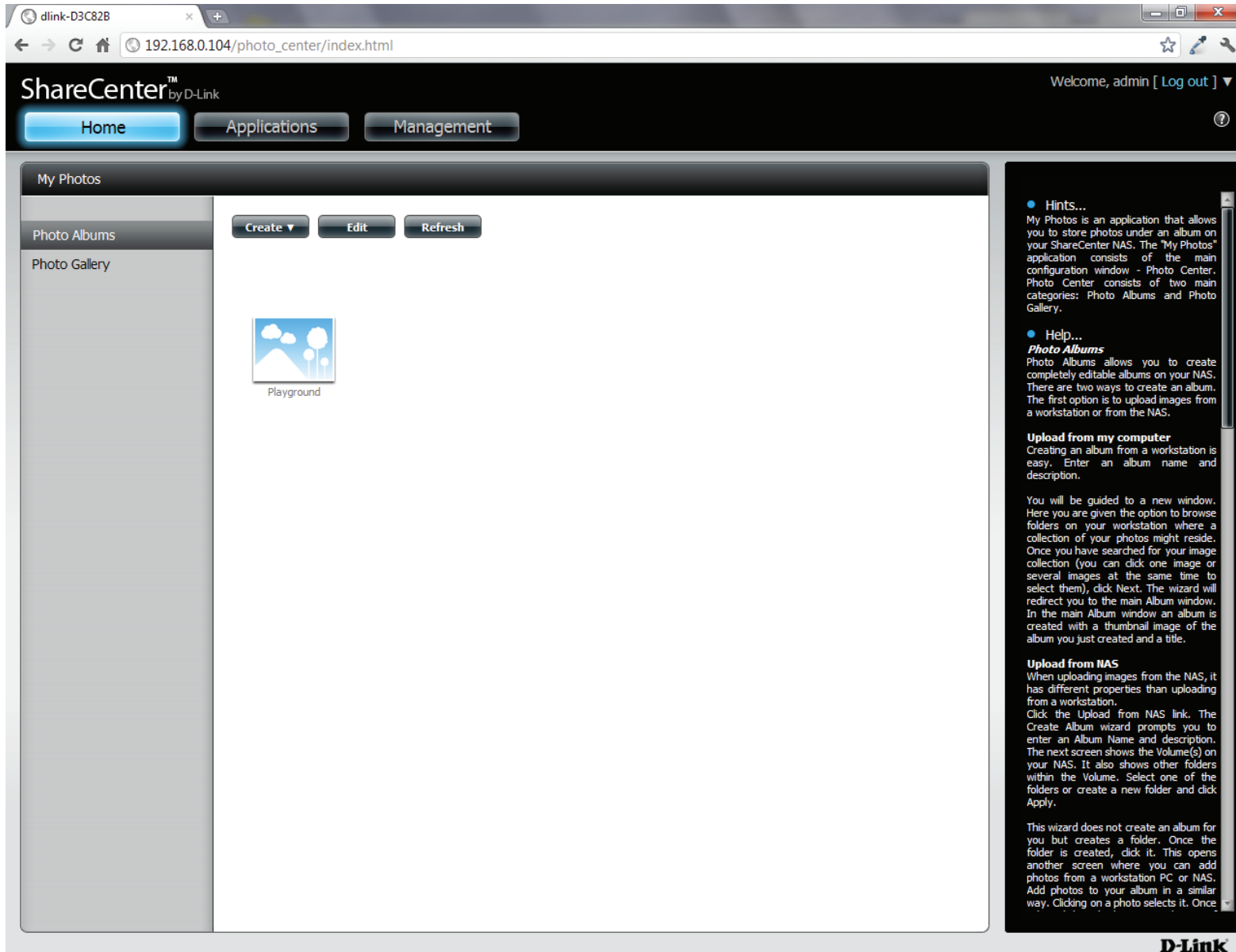

Editing the Photo Album

Go to **Home > My Photos > Photo Albums** and click **Edit**. The button set at the top changes to Move, Delete, Share.

Click the **album(s)** you want to edit or click the checkbox next to **Select All**.

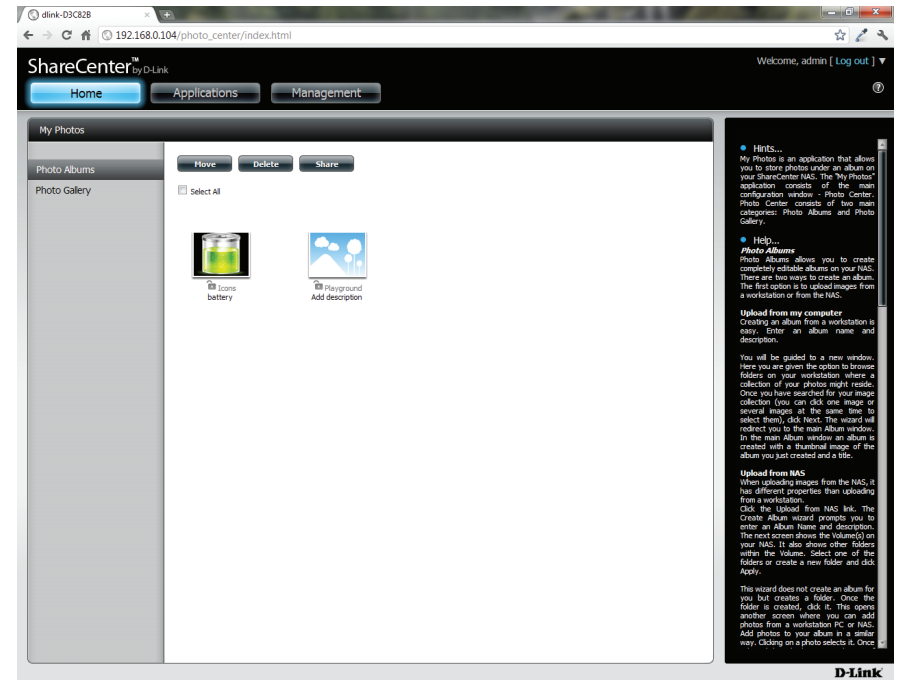
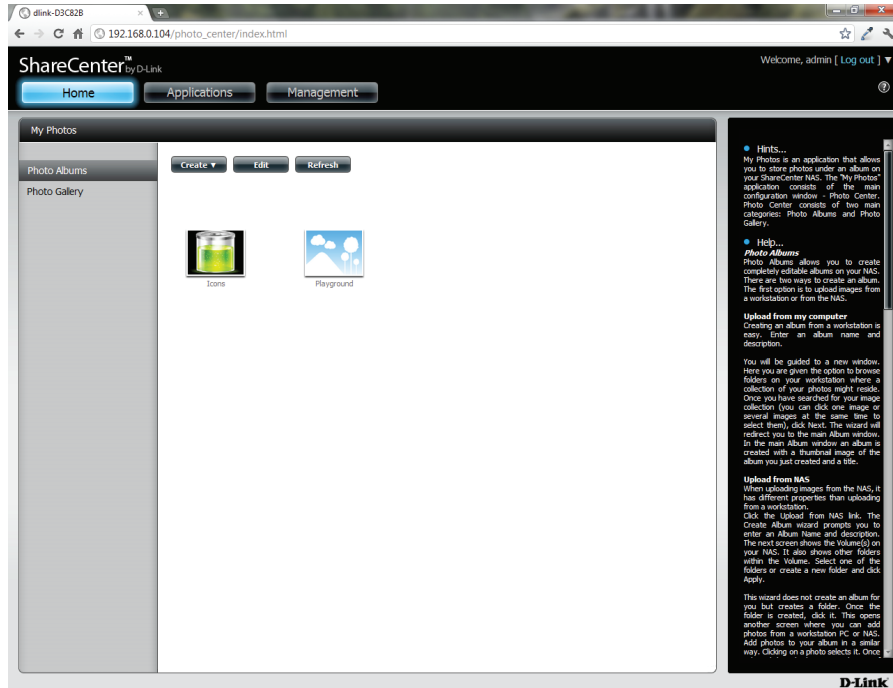

Moving a Photo

Select the **Album/photos** you want to edit and click **Move**.

At the top of the editing wizard, you have the option to **skip** the file if it exists or **overwrite** it. Select an album that you want to move photos to and click **Apply**.

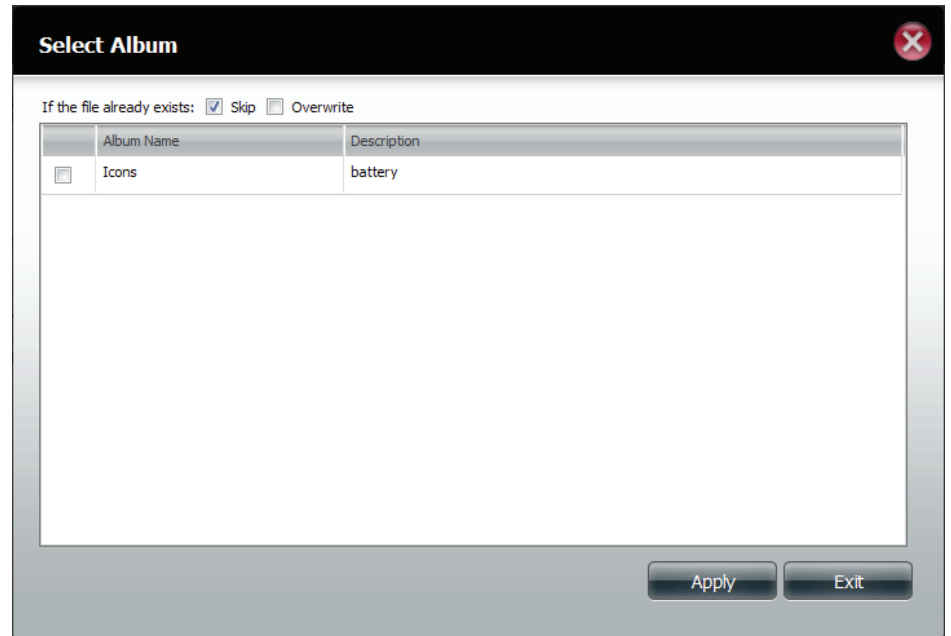
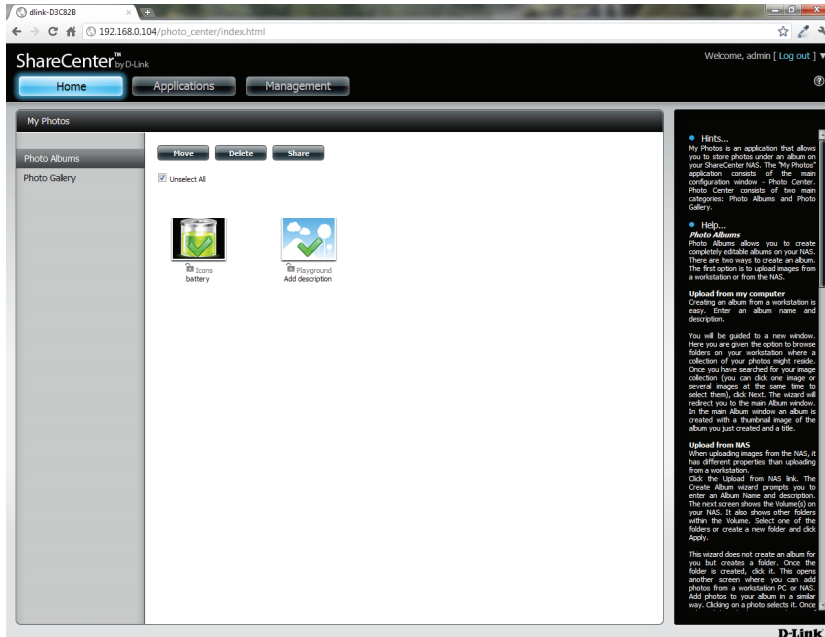

Deleting the Albums

Select the album you wish to delete or click the **Select All** checkbox. Click the **Delete** button. A warning message will appear to confirm whether you want to delete the album. Click **Yes** to delete the album or click **No** to not delete it.

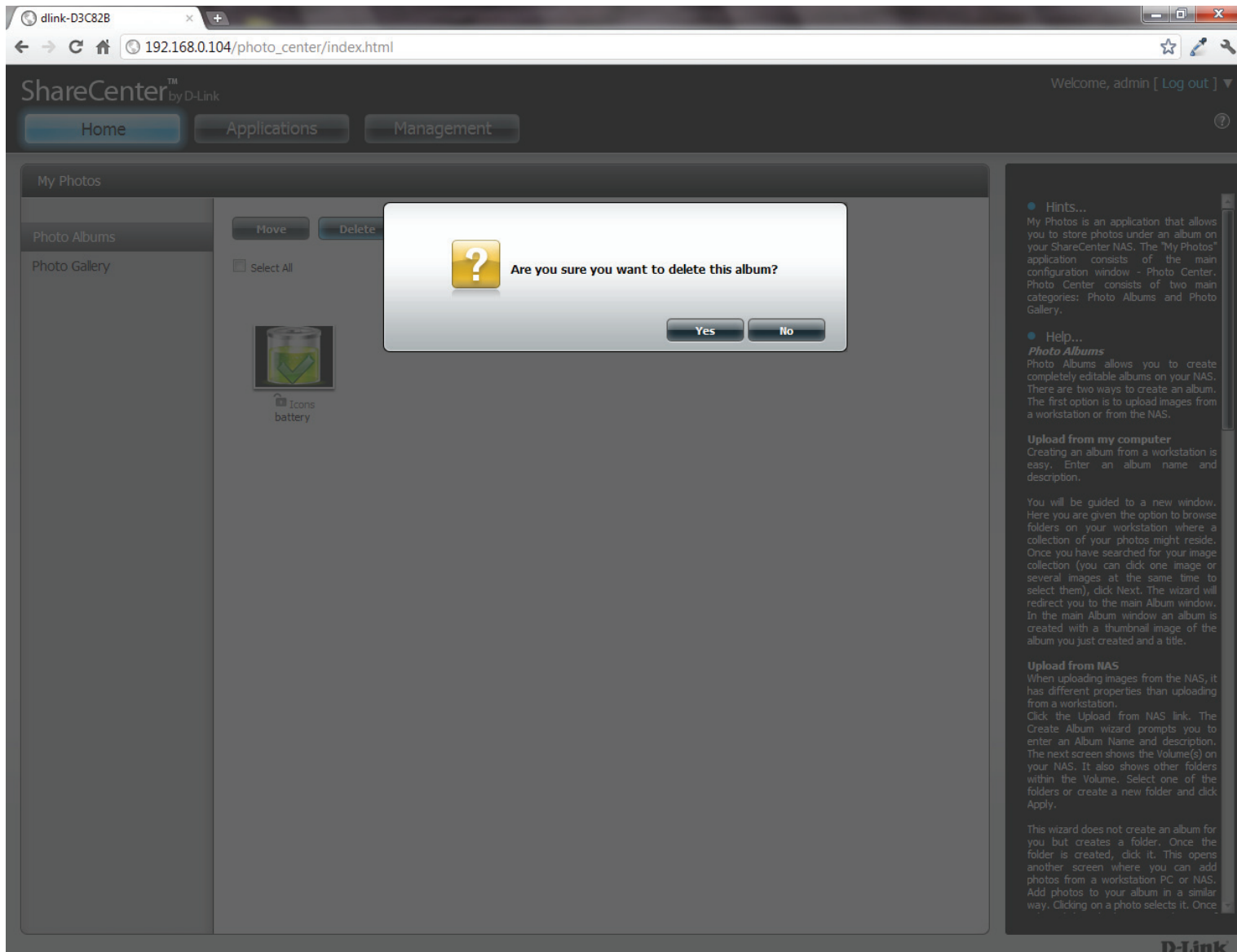

Sharing your Photos

To share your photos select a photo album by clicking it. Then hover your mouse cursor over the **Share** button. Click **Mail** from the drop-down menu to continue. You must select a photo album before proceeding.

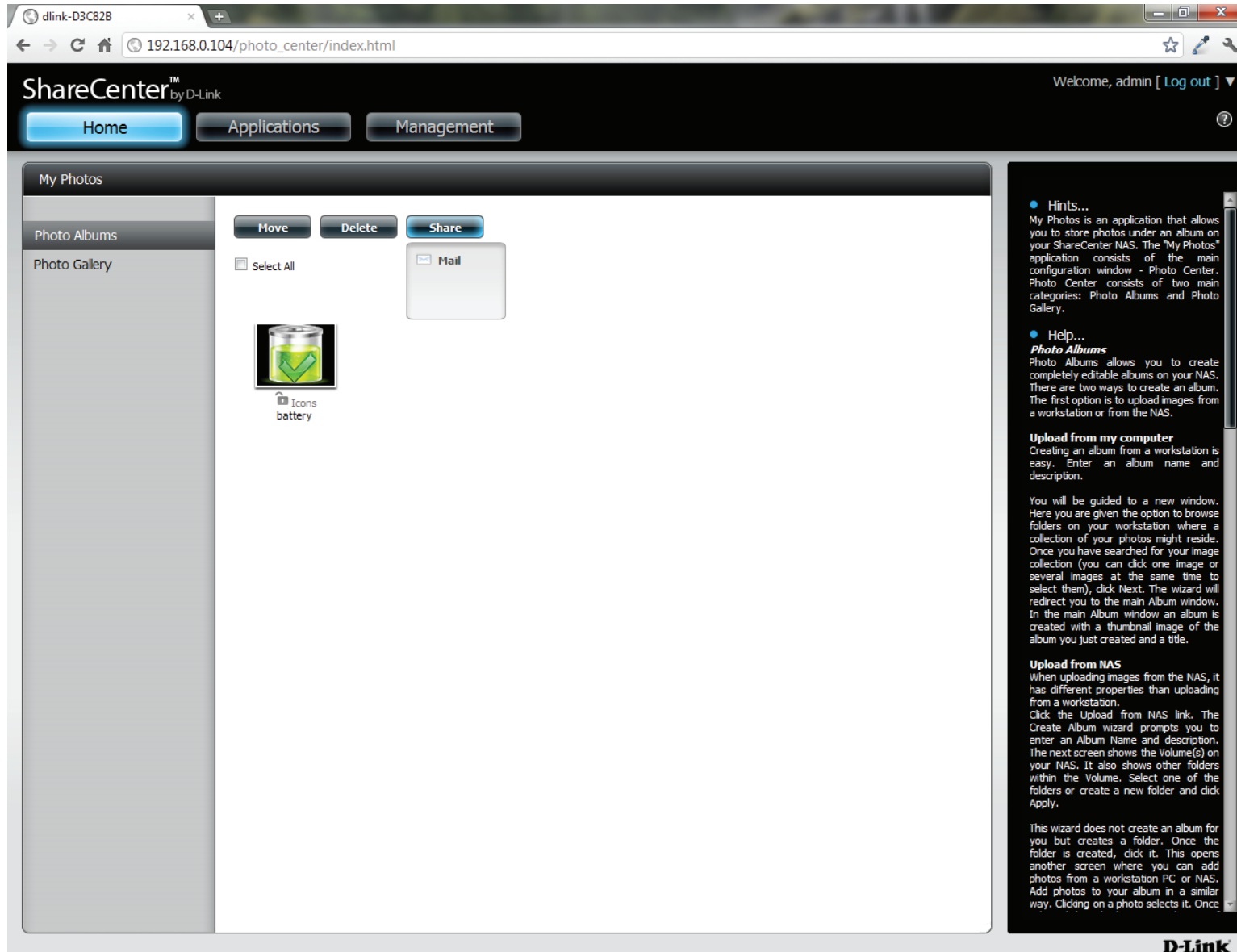

If you receive an error message, it means you haven't setup your email settings. Click the link provided to configure your email settings if you haven't configured it before.

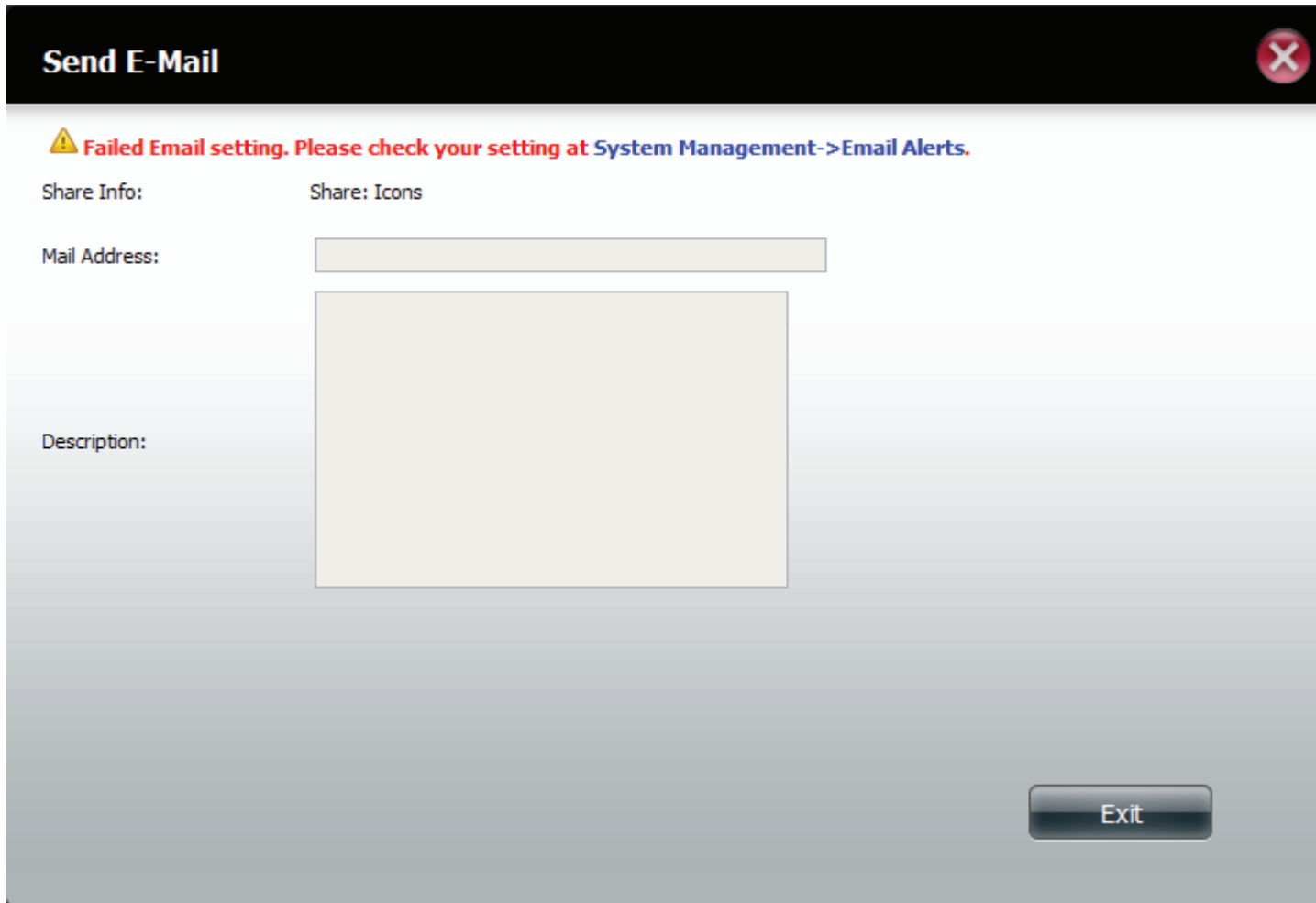

Alternatively, if you have already configured the email settings, enter the email address in the **Mail Address** field and enter a description in the **Description** field. Click **Apply** to send the mail.

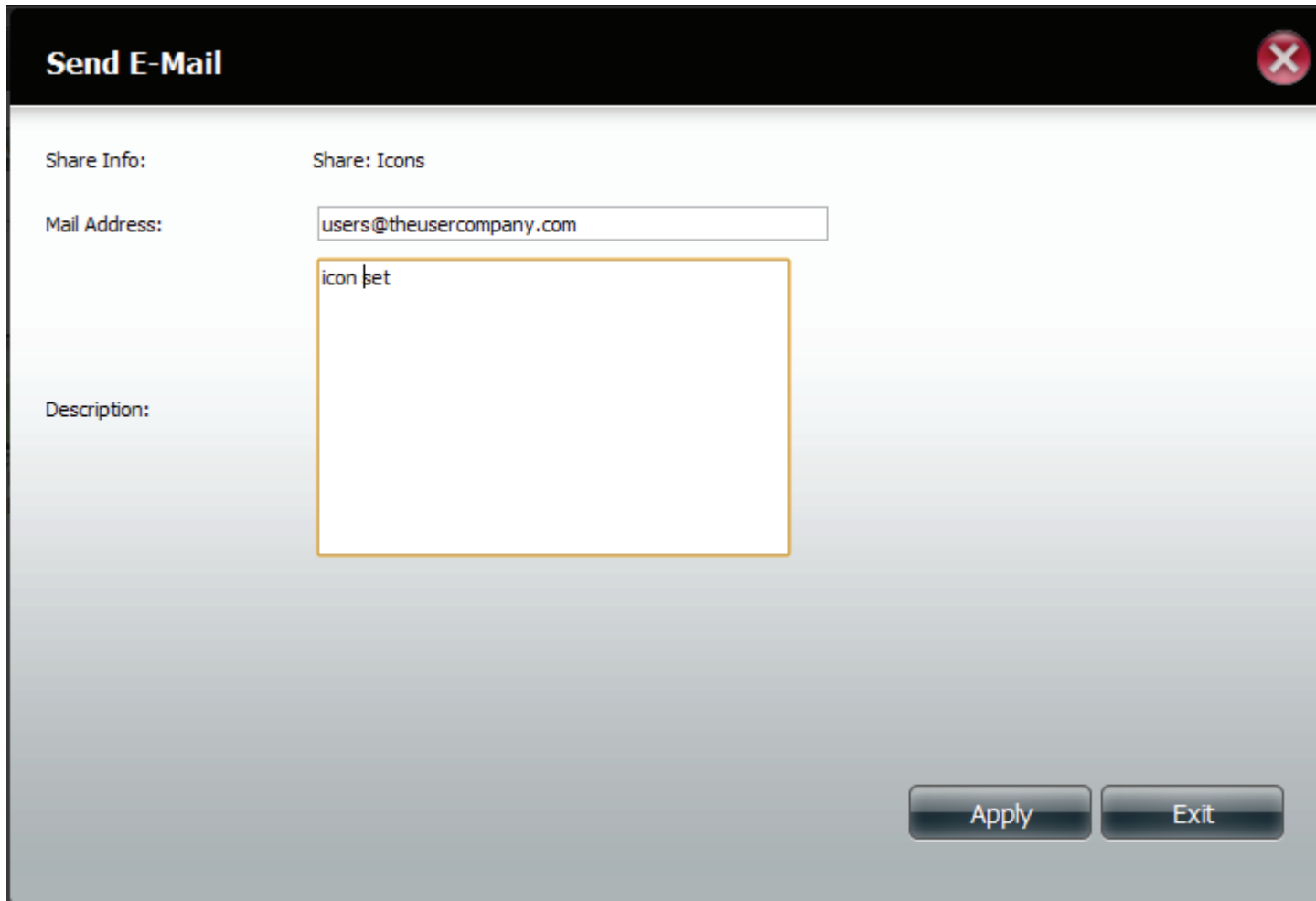

- Share Info:** Share: Icons
- Mail Address:** users@theusercompany.com
- Description:** icon pet

At the bottom right, there are two buttons: 'Apply' and 'Exit'.

Refresh your Photos

Click the **Refresh** button to refresh the images on the page. A warning message appears asking you if you want to refresh the database. Click **Yes** to continue or **No** to not refresh it.

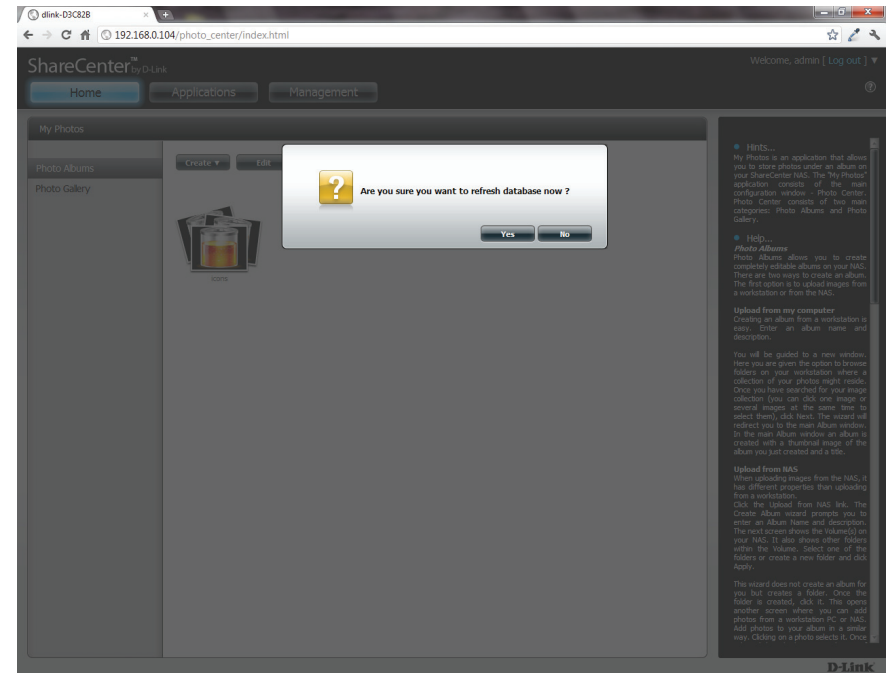
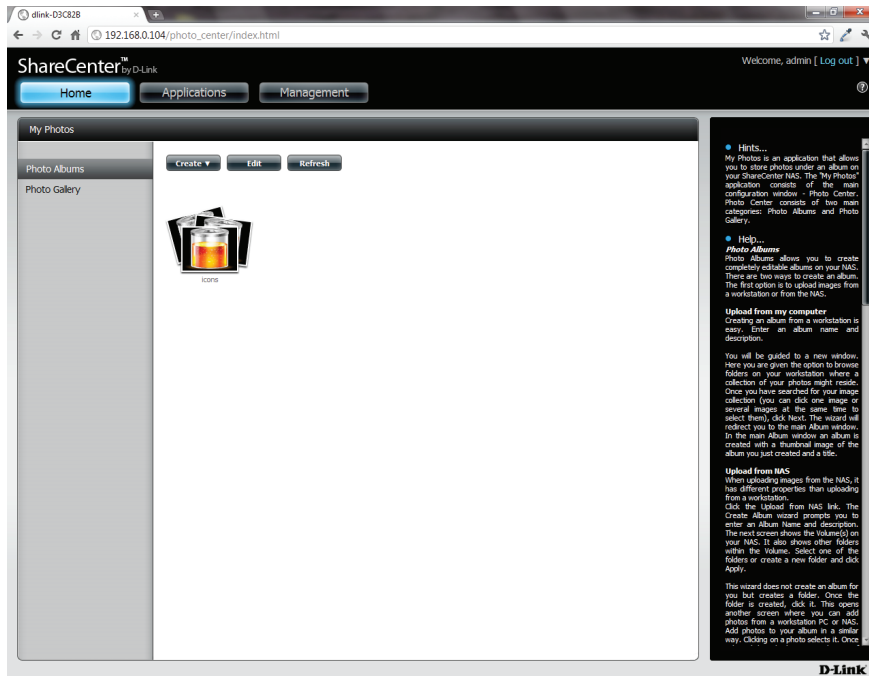

Configuring an Album

Once you have completed adding photos to an album, you can view all the photos by clicking the album. You can add more photos to the album by moving your mouse over the **Add** button. Here you have two choices, similar to when you first added photos to the album, **Upload from my computer** or **Upload from NAS**. Follow the instructions on the wizard to proceed.

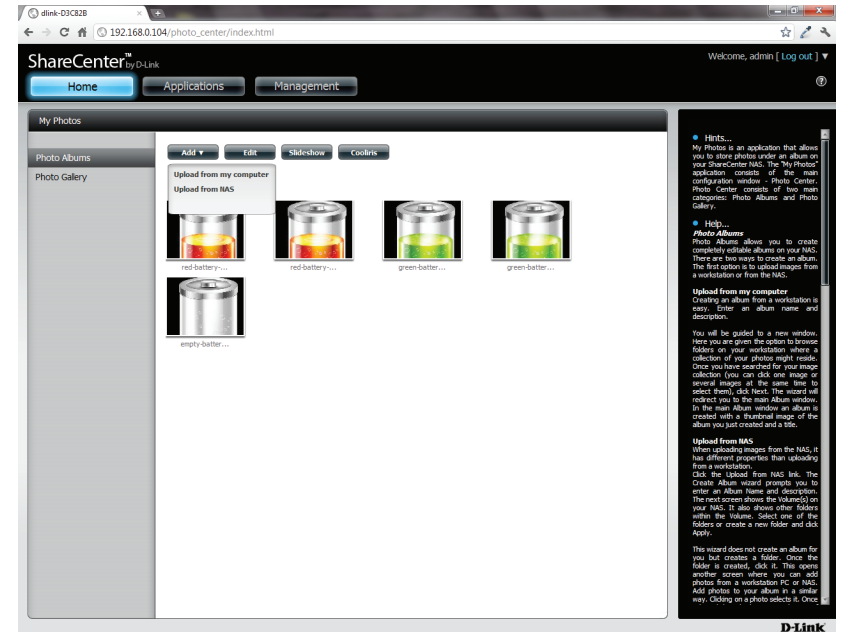

Selecting **Upload from my computer** allows you to browse your computer to find more photos to add to the album. Click **Browse** to find the photo(s). Click **Next** and the new photos will be added to the album.

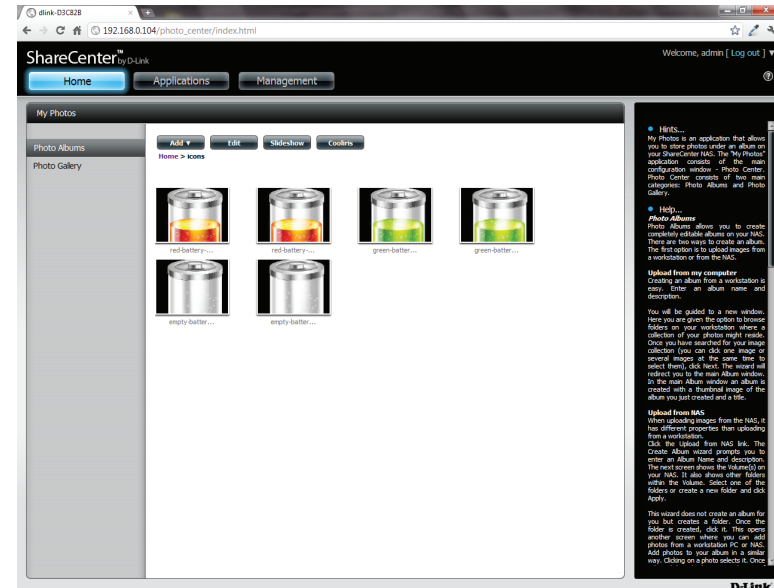
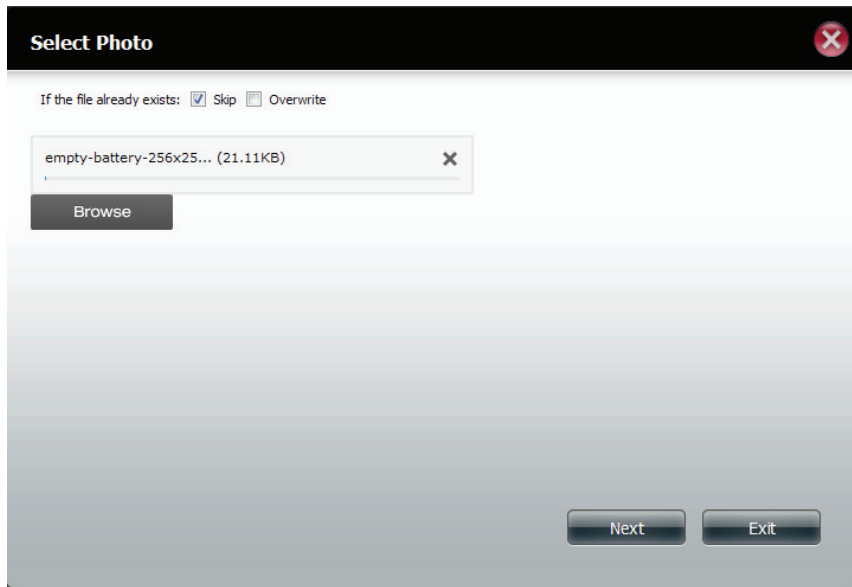

Section 4 - Configuration

When you want to edit specific photos, click the album. The navigation bar at the top of the window will change with the following options: **Add**, **Edit**, **Slideshow**, and **Cooliris**. Click the **Edit** button to show all the photos in the album. The navigation bar now changes to **Move**, **Delete**, **Set Cover**, and **Share**. We have already covered **Move** and **Delete** in earlier sections so please refer to those sections.

To change the cover of your album, select the photo and click **Set Cover**. A warning message appears asking you if you want to set the image as a cover. Click **Yes** to continue or **No** to not update it.

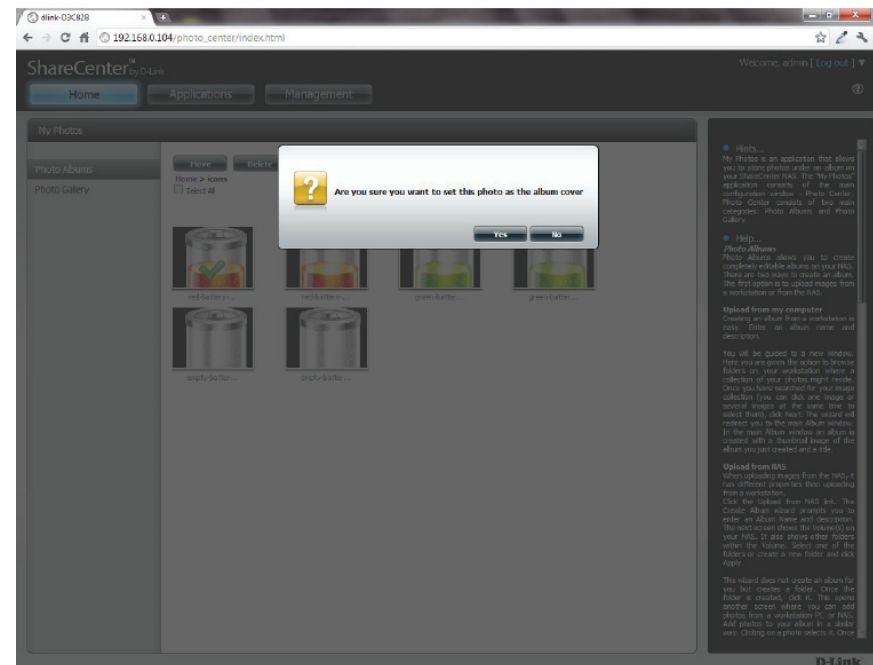
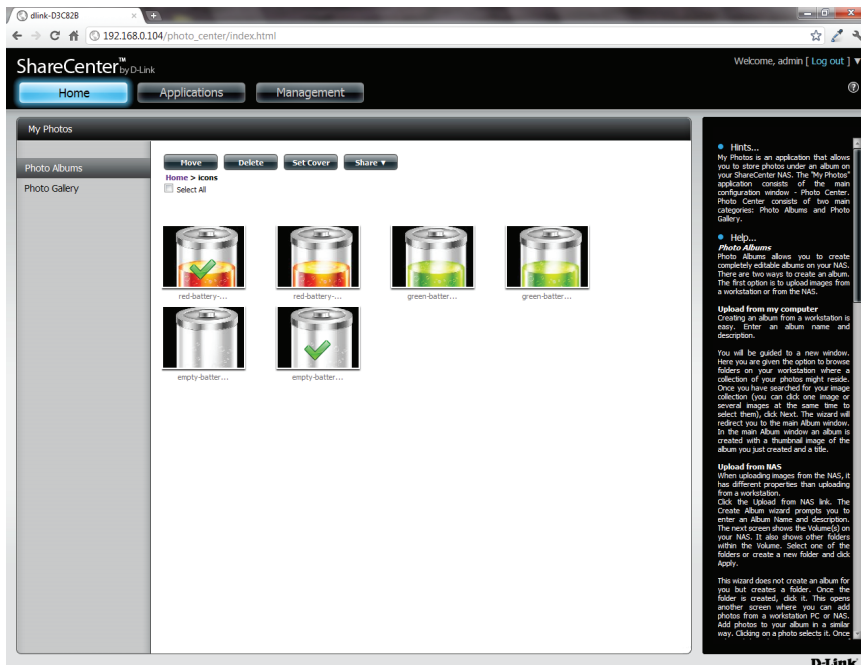

Sharing Photos on Google+

D-Link has created a direct link to **Google+** so you can share your photos with one easy click. Select the photo(s) you want to share, move your mouse over the **Share** button and click the **Google+** link. The browser opens a new **Tab** and directs you to your **Google Gmail** account if you are not logged in. The message informs you that your **ShareCenter** has directed you to the **Gmail** site. It will also show the IP address of your NAS.

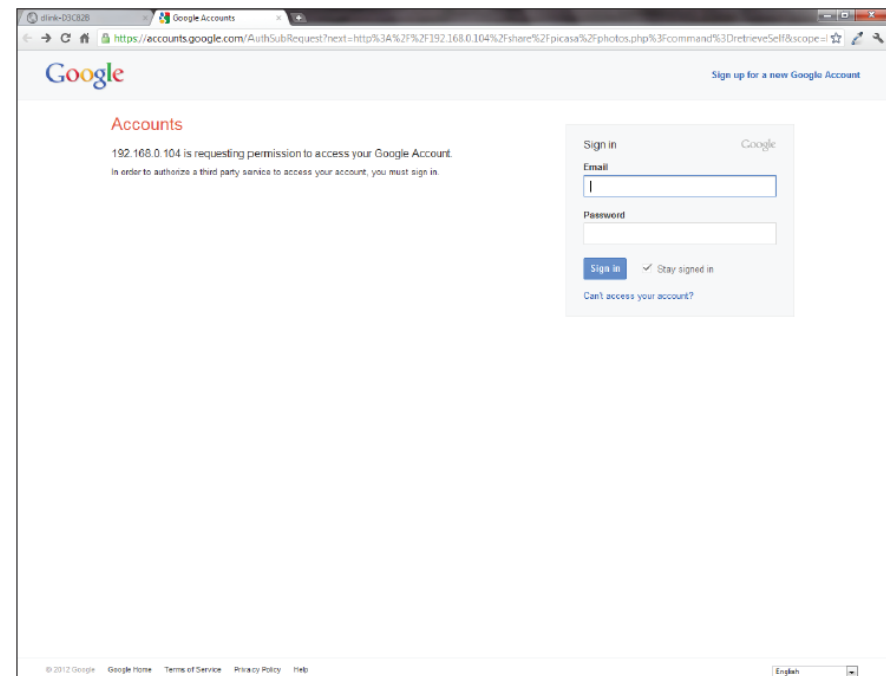
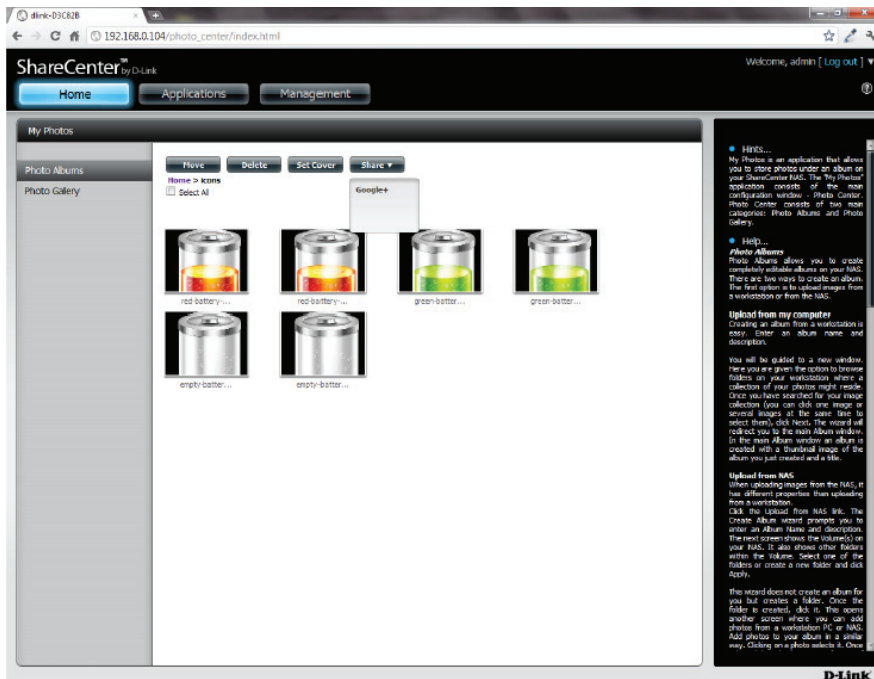

Section 4 - Configuration

Next, you will be asked whether you want to grant Google access to Picasa and the photos on your ShareCenter. If you select **Grant access** then you will be automatically redirected to another page on your ShareCenter. If you select **Deny Access** then you will be directed away from **Google**.

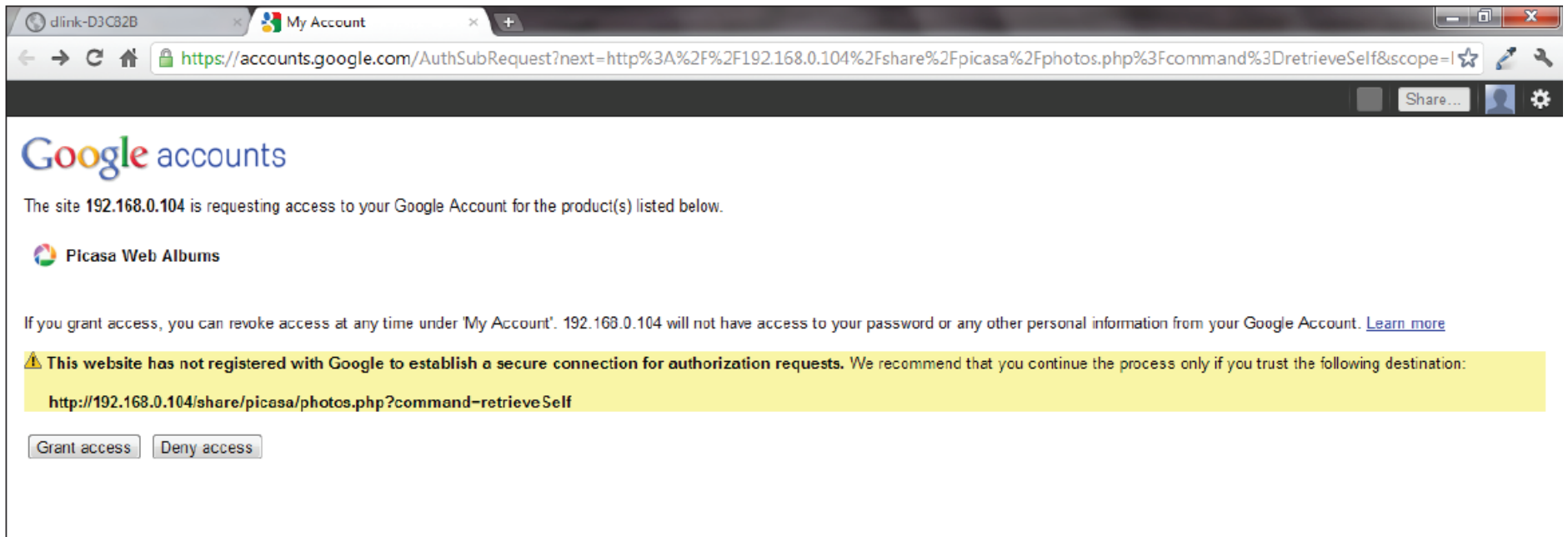

Section 4 - Configuration

If you select **Grant access**, you will be directed to the **ShareCenter Photo Manager**. Here you can share photos to the album you already have in Picasa Web or create a new web album to share. **Under Albums**, select an album from the drop-down list and click **Share**. Alternatively, enter the new album name and click the **Share** button. When you click the **Share** button your files are uploaded to your Picasa Web Albums and another window will pop-up to confirm its success.

Note: You will have to enable Photos (Picasa Web Albums) with your Google account.

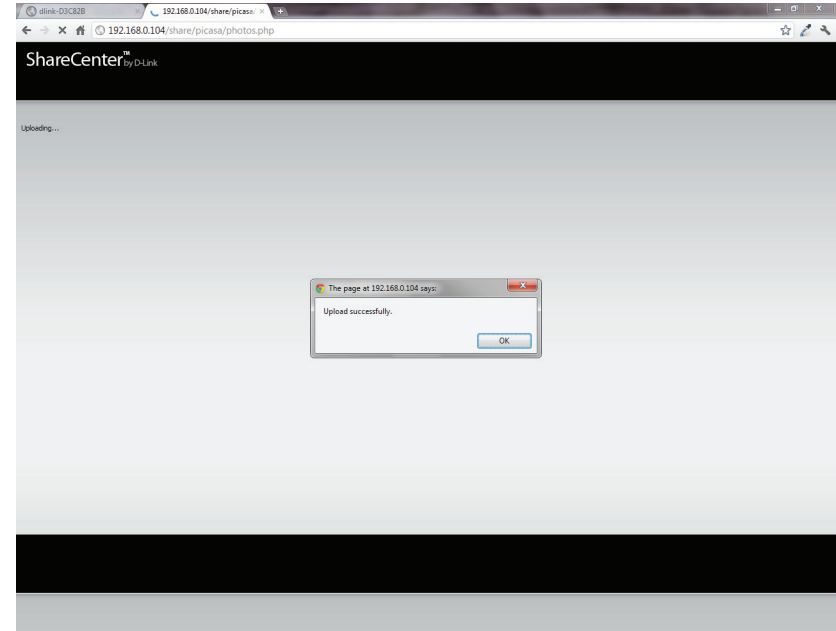
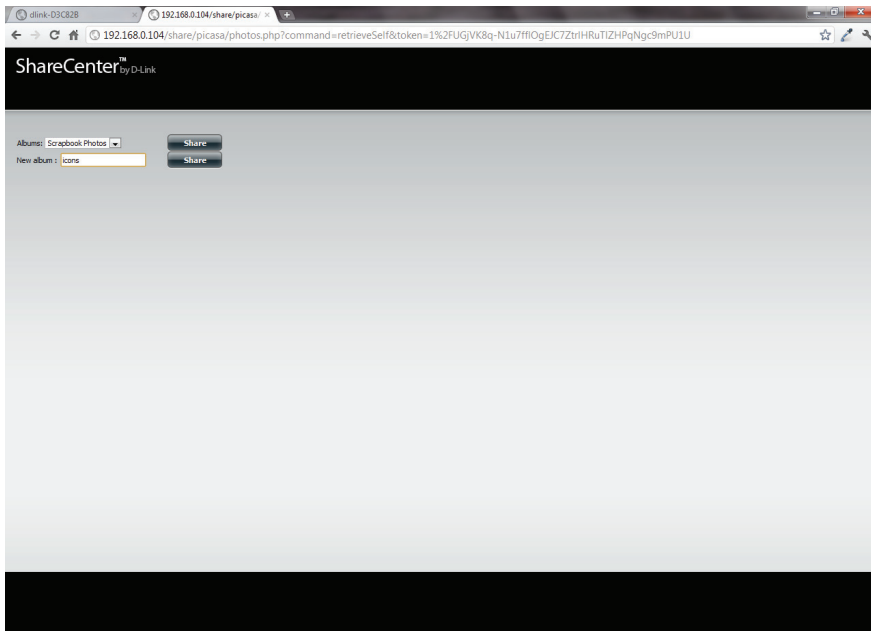

Slideshow

After you have created your **Album** click the album once. This takes you to the full display of images in the album. Click the **Slideshow** button. Depending on the size and scale of your images, the browser will open a new tab and provide a full screen display of your images on the NAS. At the bottom of the image is a toolbar with information on how to view your album.

Slideshow Toolbar

The **toolbar** consists of the:

Play button: Press this button to play the Gallery images. 

Photo information: View the image name and file format. 

Gallery speed slider: Toggle the slideshow speed between slow and fast.

GPS information: Click this button to get GPS information about the image (if your camera supports this function).

Cooliris link: Click this button to display your images on the Cooliris website.

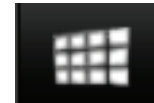

EXIF: View detailed information about the image (File Name, Size, Image Date, Resolution, Camera, Camera Model, ISO, Exposure Time, & Aperture).

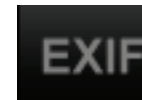

Rotation button: This rotates the image at 90 degree angles.

Gallery Navigation: This provides a pop-up display of all the images in the gallery.

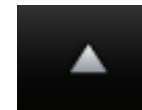

Cooliris

Cooliris allows you to share photos and images on the Cooliris site. This function allows you to stream images from the DNS-320LW to the Cooliris server. Please visit www.cooliris.com/desktop for more details about photo sharing with Cooliris.

Click the **Cooliris** button to stream images to **Cooliris**. **Cooliris** is also accessible via the Photo Gallery. You will need to install the free Cooliris plugin on your browser before you can use it.

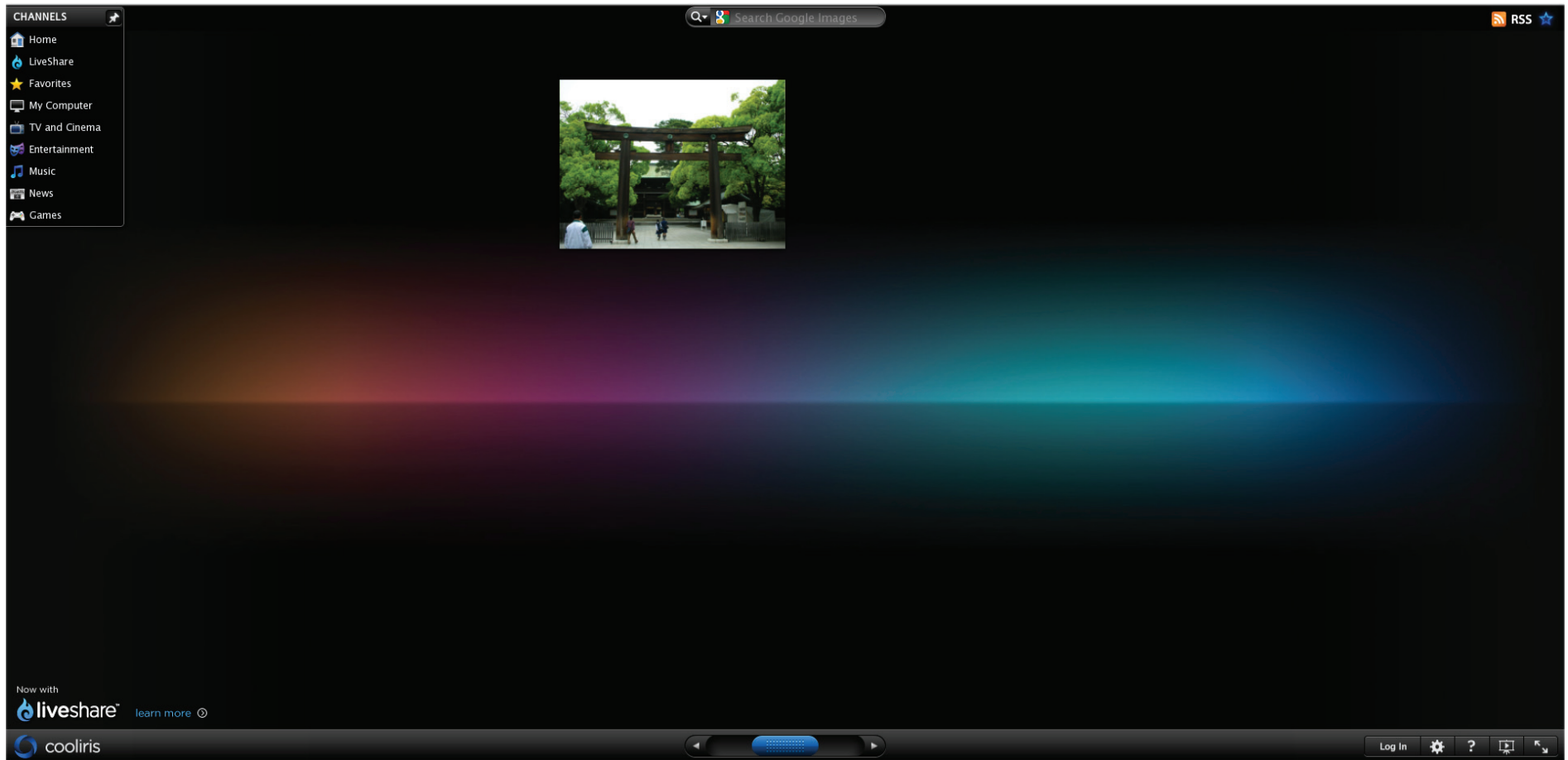
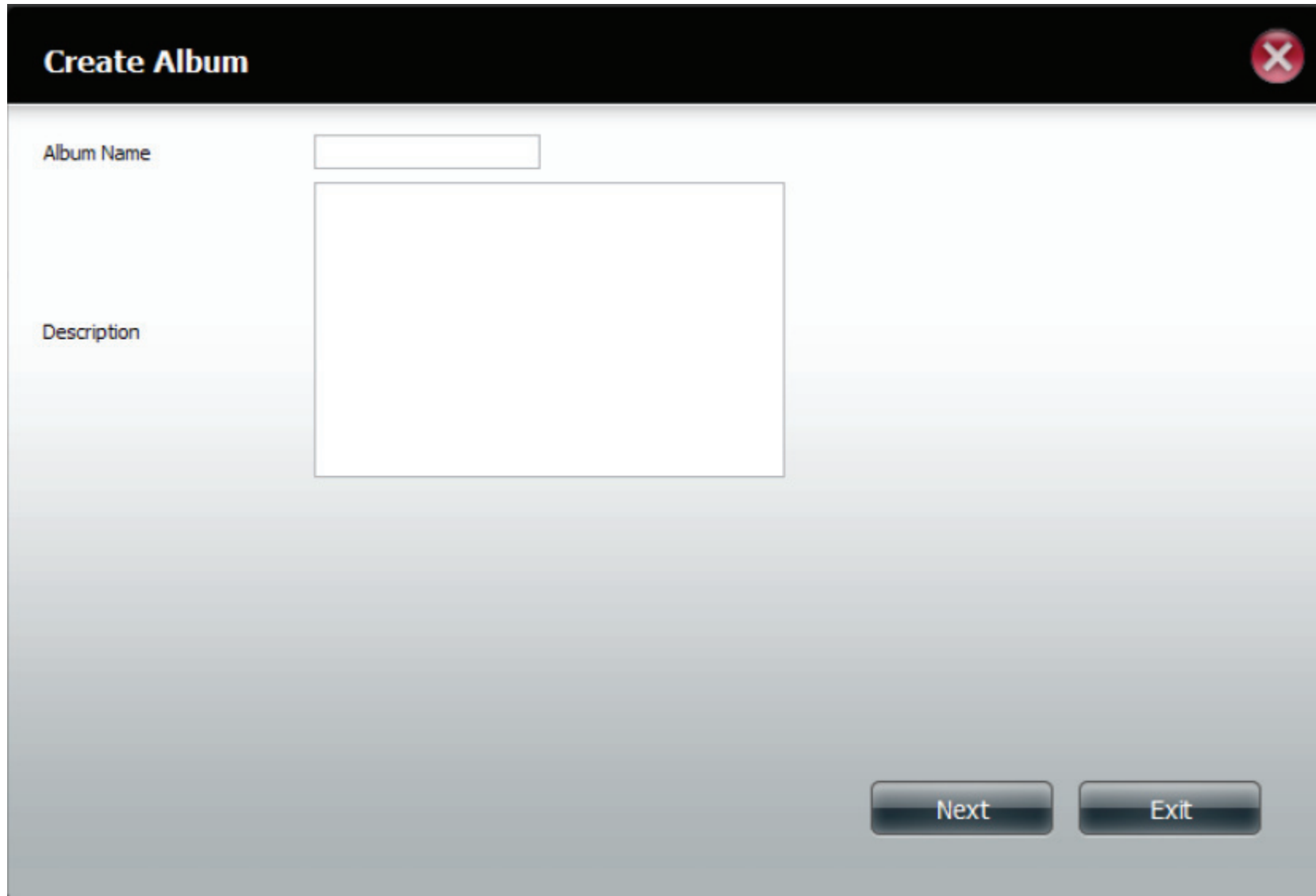

Photo Album - Upload from NAS

The ShareCenter also allows users to upload images that already reside on the NAS. Move your mouse over the **Create** button under **Photo Album**. Click the **Upload from NAS** link. Enter a **Album Name** and Description in the fields provided. Click **Next** to continue.

Section 4 - Configuration

The next screen displays the **Volumes** on your NAS. Click the name of your Volume and select the photo(s) on the right side of the pane. Click **Next** to continue.

This creates a new Photo Album.

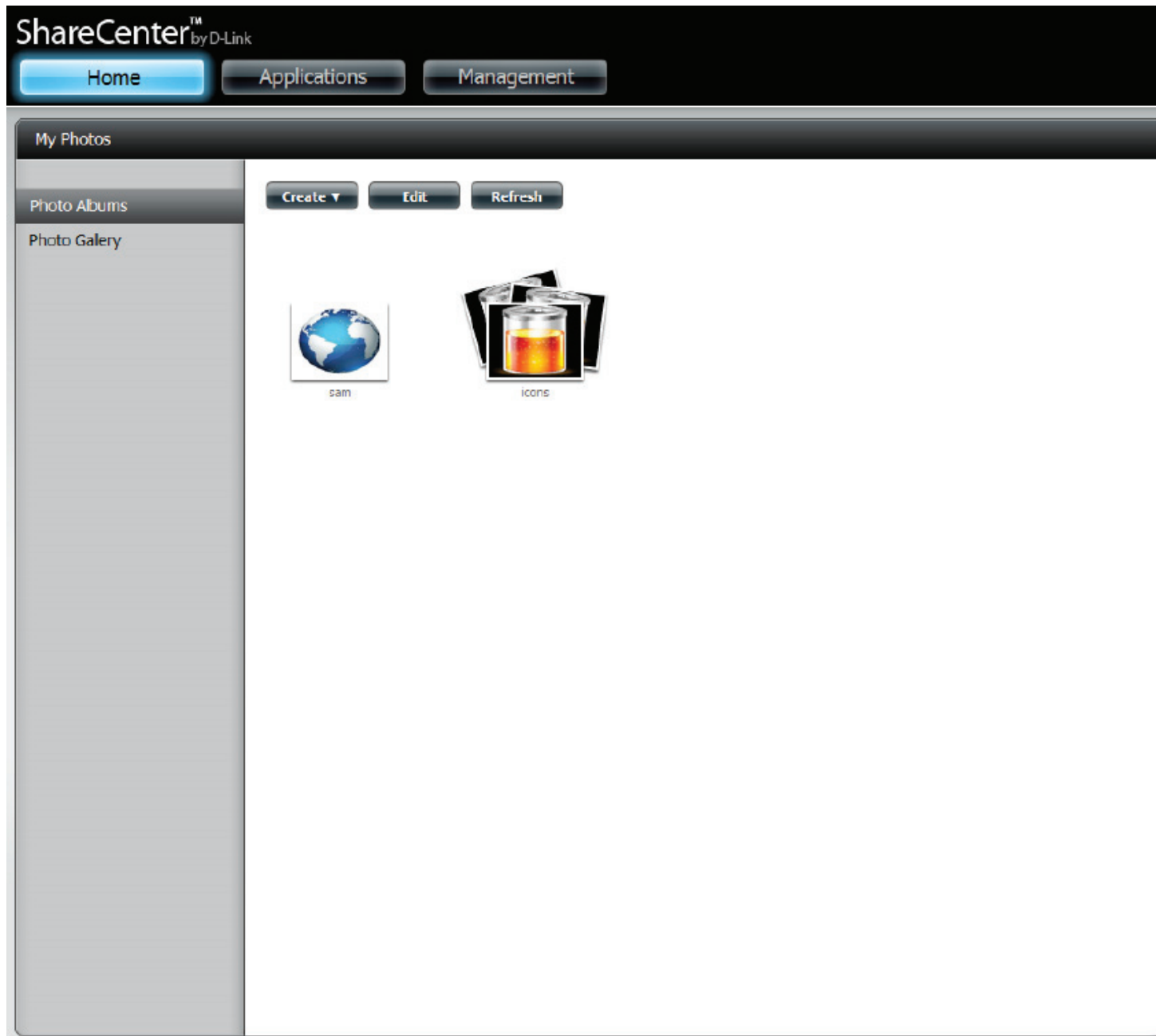
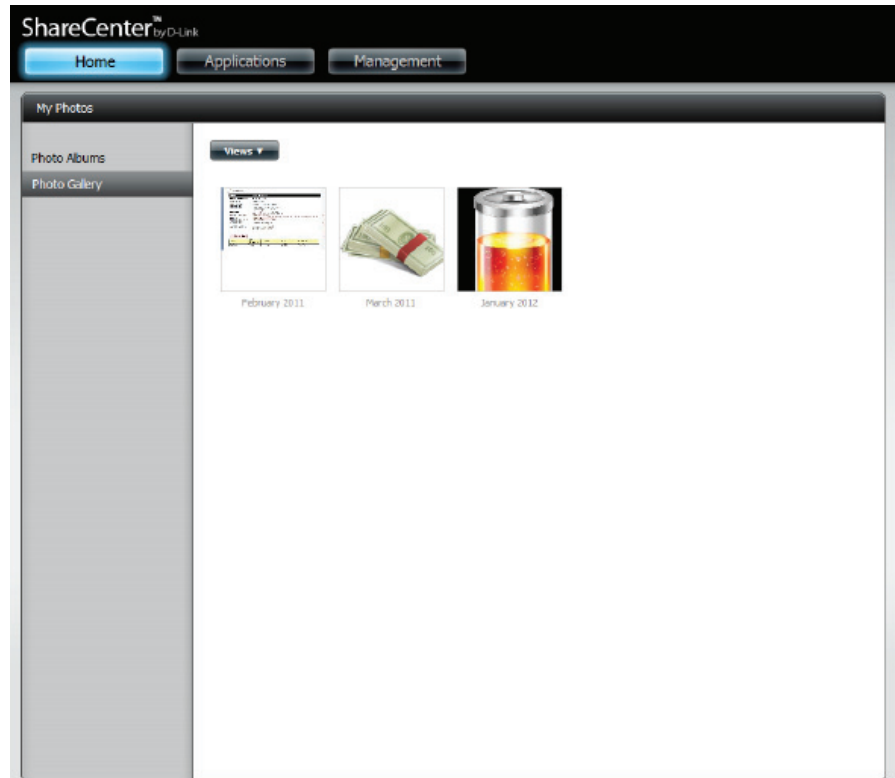
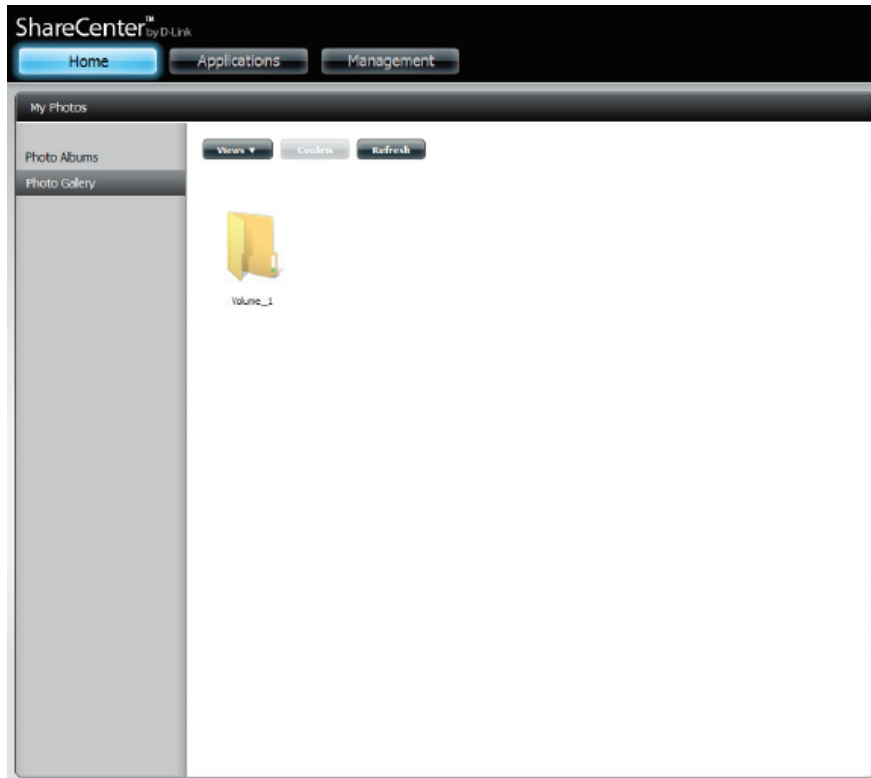

Photo Gallery

The **Photo Gallery** has several options available. View the **Gallery** by **Folder** or view it **by Calendar** date. By default the **Photo Gallery** is in **Folder** view. Click the folder to view the images inside the **Folder** on your **NAS**. View by **Calendar** to see the dates under each image. You can also **refresh** your screen in **Photo Gallery** by clicking the **Refresh** button.

My Files

Users can access files on their ShareCenter by clicking the **My Files** icon in the **My Folder** window under **Home**. **My Files** provides access to all your files on the NAS.

Click **My Files**.

The **My Files** window provides a list of all **volumes** created on the NAS. Click on any **Volume** you created to see a directory listing of the files.

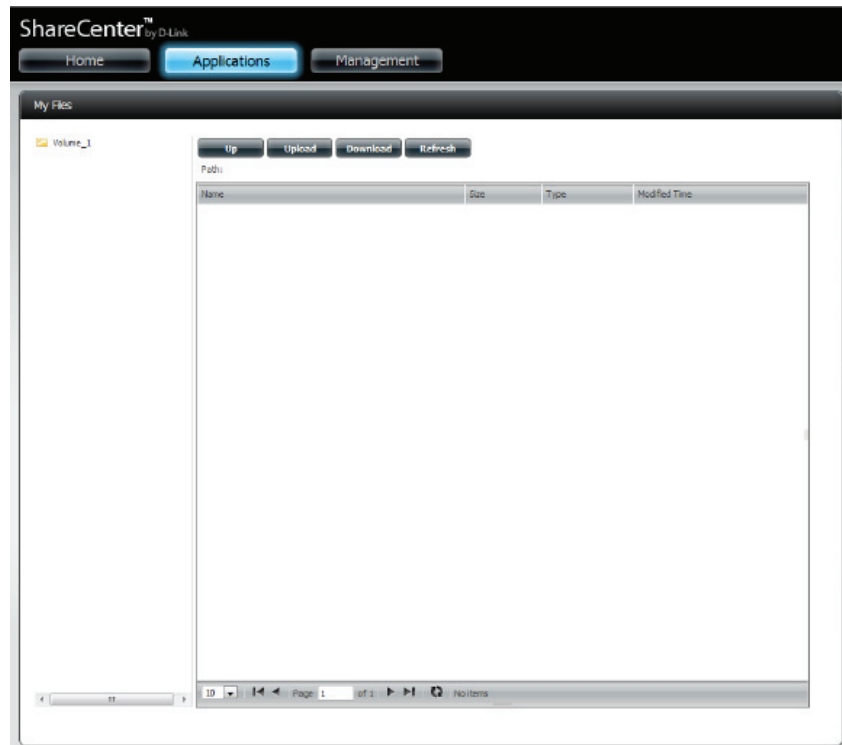
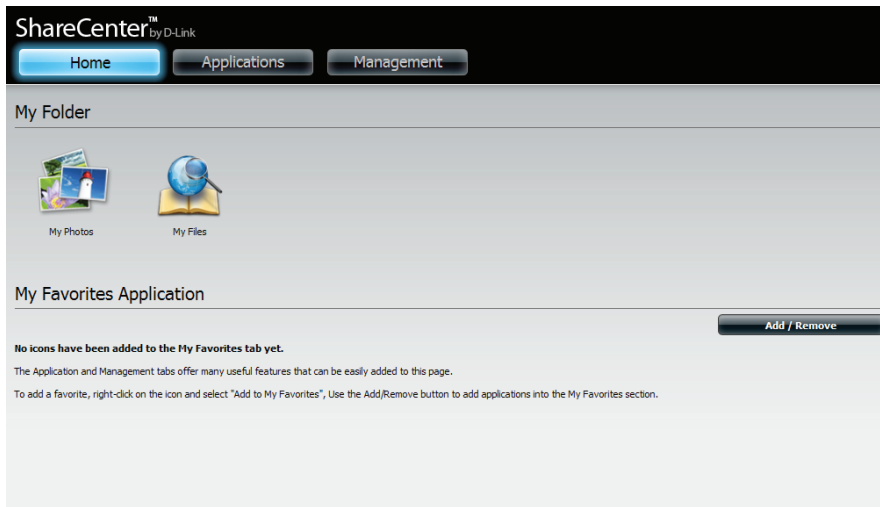

Upload

To upload more files to the volume you have selected, click the **Upload** button. Click the **Select Files** button to find files on your computer to upload to the NAS. Locate the path of the file you want to upload and click **Open**.

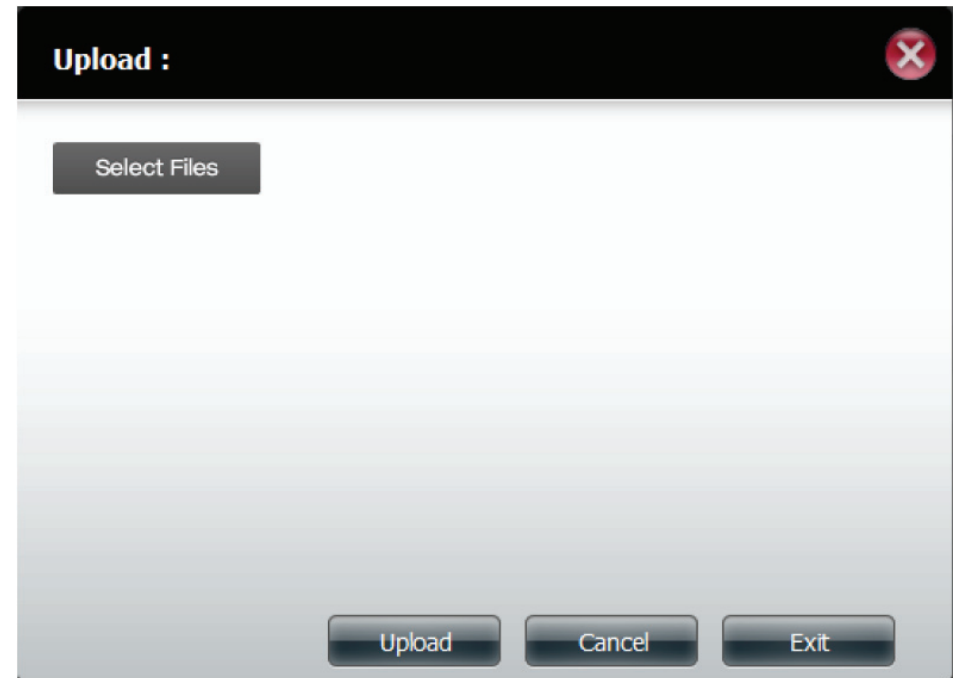
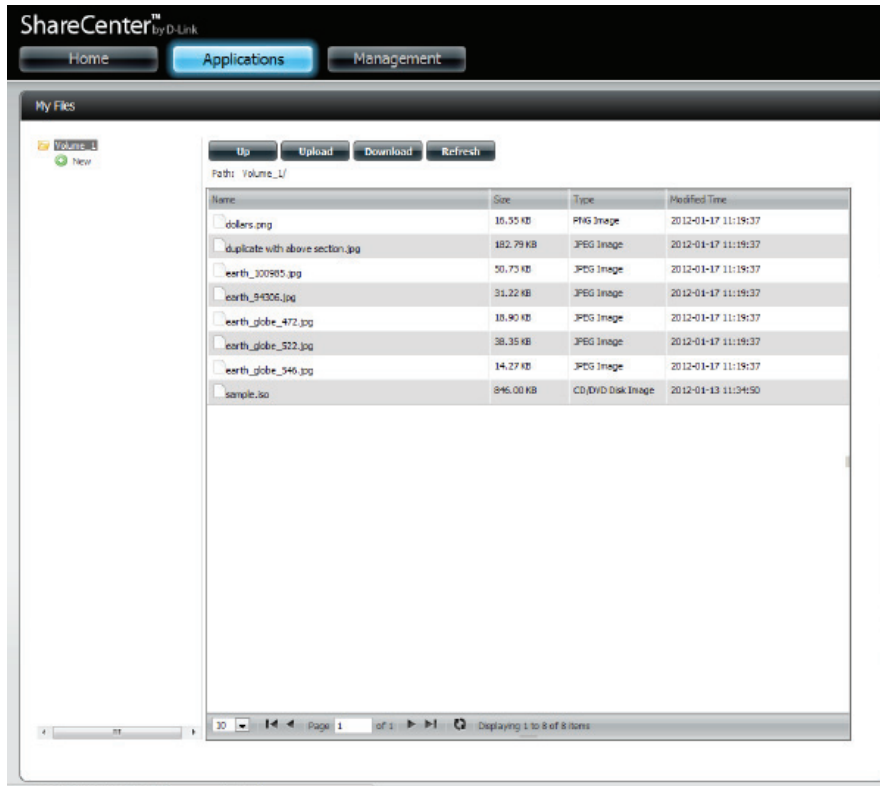

Section 4 - Configuration

Click **Upload** to start the uploading process. Then click **Exit** to close the upload window. The file updates to the NAS and is displayed on the directory table.

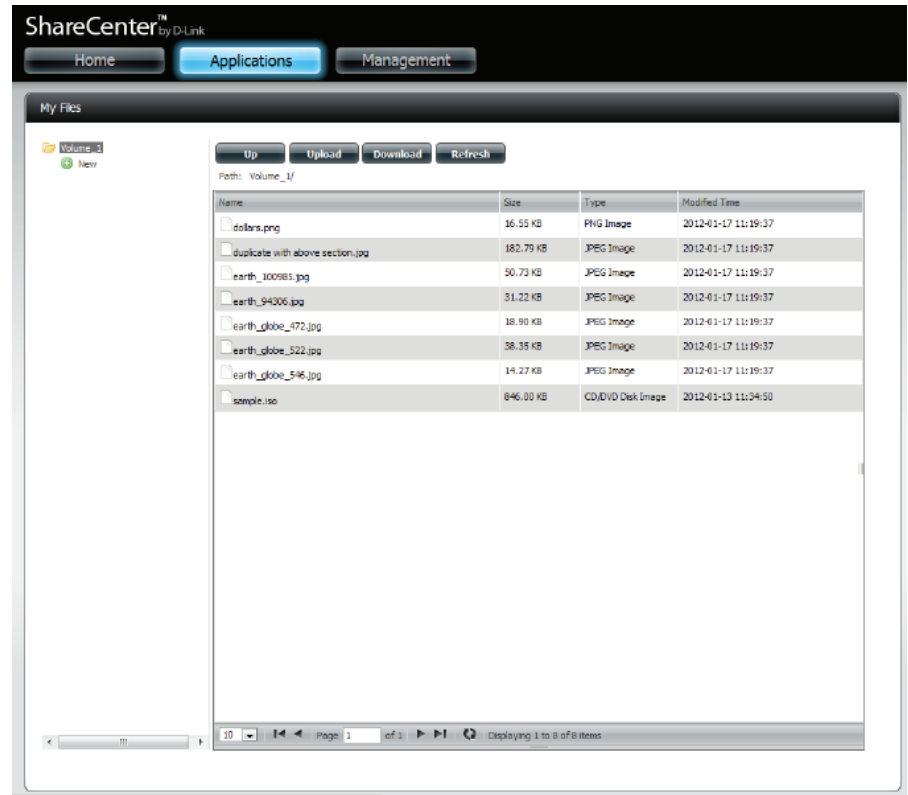
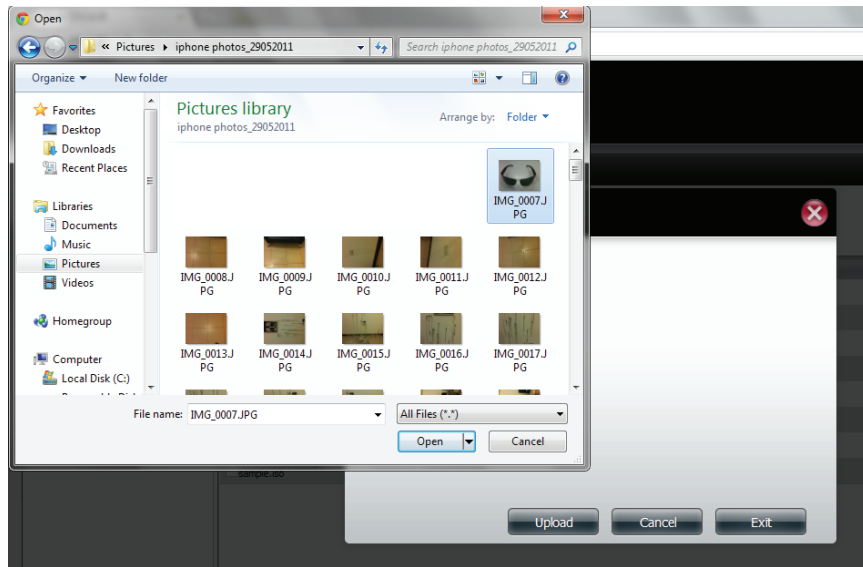

Download

To download files from the NAS to your computer, select the file you want to download and click the **Download** button. Depending on your browser download settings, the browser automatically downloads the file to your saved location.

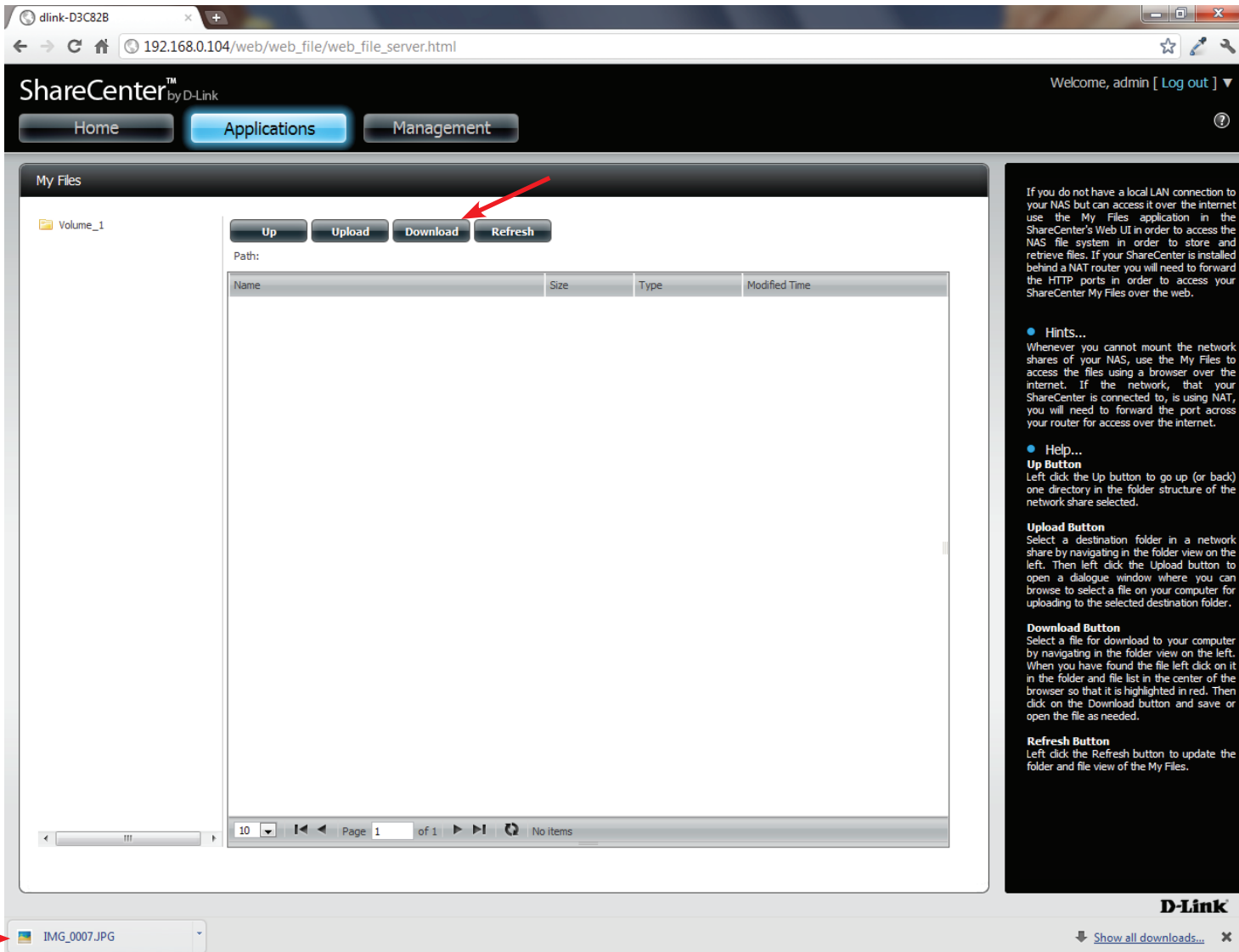

If you do not have a local LAN connection to your NAS but can access it over the internet use the My Files application in the ShareCenter's Web UI in order to access the NAS file system in order to store and retrieve files. If your ShareCenter is installed behind a NAT router you will need to forward the HTTP ports in order to access your ShareCenter My Files over the web.

- **Hints...**
Whenever you cannot mount the network shares of your NAS, use the My Files to access the files using a browser over the internet. If the network, that your ShareCenter is connected to, is using NAT, you will need to forward the port across your router for access over the internet.
- **Help...**
 - Up Button**
Left click the Up button to go up (or back) one directory in the folder structure of the network share selected.
 - Upload Button**
Select a destination folder in a network share by navigating in the folder view on the left. Then left click the Upload button to open a dialogue window where you can browse to select a file on your computer for uploading to the selected destination folder.
 - Download Button**
Select a file for download to your computer by navigating in the folder view on the left. When you have found the file left click on it in the folder and file list in the center of the browser so that it is highlighted in red. Then click on the Download button and save or open the file as needed.
 - Refresh Button**
Left click the Refresh button to update the folder and file view of the My Files.

D-Link

Show all downloads...

My Favorites Application

The My Favorites Application section allows users to add applications to the Home section so users can easily access these applications. Follow these easy steps to setup Favorite Applications on the Home screen.

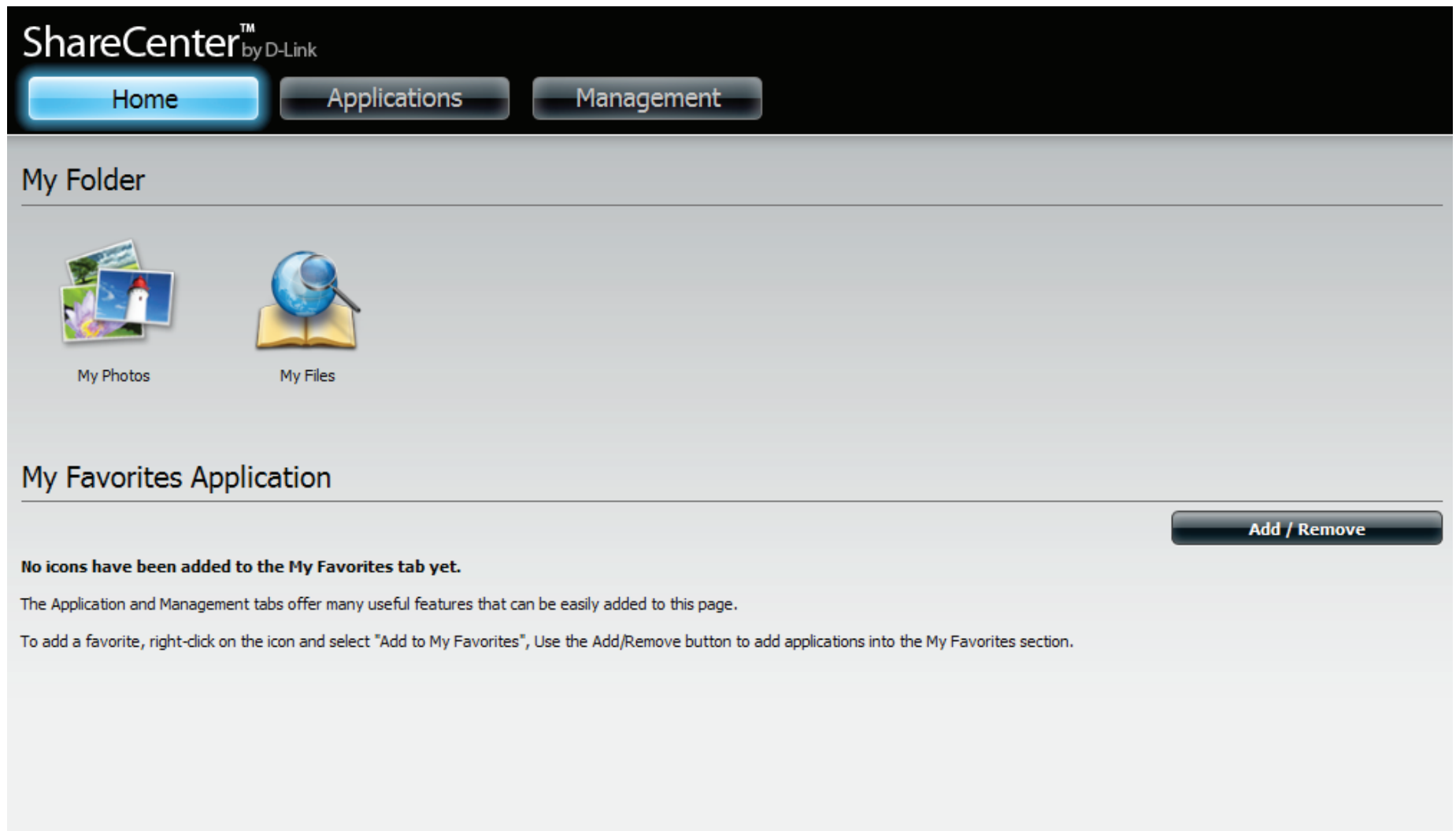

Adding Applications

Click the **Add/Remove** button to add **Applications**. Click the **checkbox** under each application you wish to add to the Home screen. Click **Apply** to continue.

The **shortcut** is now created on the Home screen. Click the **shortcut** to access the application.

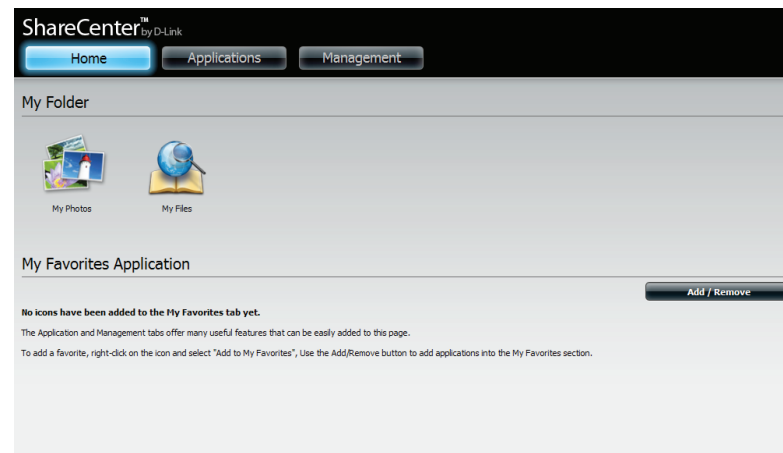

Applications

FTP/HTTP Downloads

Schedule file and folder backups from an FTP server, web server, or local network share. Always test the URL before applying changes. This will help to ensure a successful download.

Category: Use the radio buttons to select the type of server that the source files/folders for the Schedule Downloads are located on. Click the **HTTP** radio button to specify that the source files are located on a web server or click the **FTP** radio button to specify that the source files/folders are located on an FTP server.

Login Method: Enter the login information for the site that contains the files that you want to schedule for downloading. If no password is required, choose **Anonymous**. If a password is required, choose **Account** and enter the user name and password.

Username: Enter the user name here.

Password: Enter the password here.

Type: Select either **File** or **Folder** from the drop-down list depending on whether you wish to download a file or a folder.

URL: Enter the FTP/HTTP site address for the scheduled download. Click on **Test** to verify access to the site address and file/folder. If you selected **File** from the above drop-down list, you must specify the exact file in the URL path, including the file extension. (e.g. `http://example.com/test/testfile.txt`).

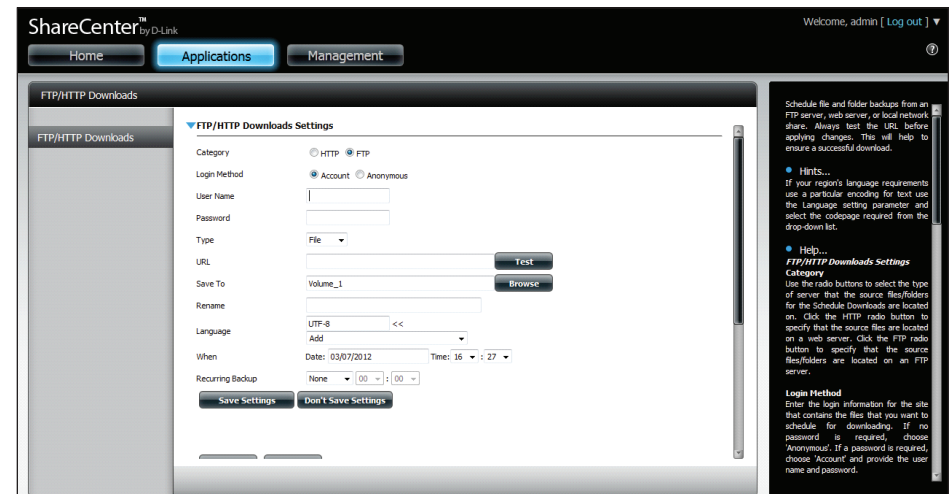

Category	<input checked="" type="radio"/> HTTP <input type="radio"/> FTP	
URL	<input type="text"/>	<input type="button" value="Test"/>
Save To	<input type="text"/>	<input type="button" value="Browse"/>
Rename	<input type="text"/>	
When	Date: <input type="text" value="10/26/2010"/> Time: <input type="text" value="08"/> : <input type="text" value="35"/>	
Recurring Backup	<input type="text" value="None"/> : <input type="text" value="00"/> : <input type="text" value="00"/>	
<input type="button" value="Save Settings"/>		<input type="button" value="Don't Save Settings"/>

- Save To:** Enter the specific destination on the internal drives for the downloaded files or folders to be saved to. Click **Browse** to browse the internal drives.
- Rename:** If you would like to rename a file after it has been downloaded from the specified HTTP/FTP server, enter the name you would like the file to be renamed to in this field.
- Language:** Use the drop-down menu to select the language used in the file or folder that you are trying to download.
- When:** Select the date and time for the download to occur.
- Recurring:** If you wish to schedule a recurring backup, select the desired interval (daily, weekly, or monthly) and the time you want the backup to start.
- Schedule Download List:** Pending and completed download events will be listed here. The current status for each event is displayed here. In addition, there is an option to delete a download event at any time. Current download statistics, such as % completed and download speed, are displayed for each event. A refresh button is also provided to produce updated listings at any time.

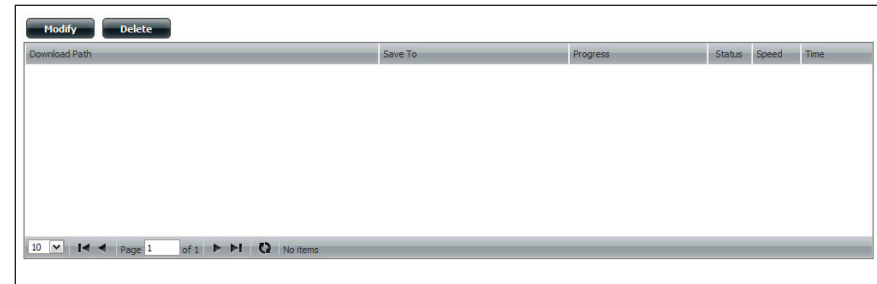

Remote Backups

The Remote Backups section allows you to back up your ShareCenter to another ShareCenter, Linux Server or vice versa from a remote ShareCenter or Linux Server to your ShareCenter. Use the **Create** button in the remote backups list to start a wizard where you can configure the remote backup.

Enable remote backup service: Check this box to enable the remote backup server functionality to allow a remote NAS or Linux server to backup from/to your ShareCenter.

Note: *If you are not using the Remote Backup functionality of your ShareCenter leave this box unchecked so that your ShareCenter's performance will not be affected by the additional overhead used by this process.*

Password: Enter a password that the remote client will use to access your NAS for backup.

Remote Backups list: This is the list of remote backup jobs.

Create: Click the **Create** button to build a new remote backup job on your ShareCenter.

Modify: Click this button to make changes to your existing Remote Backup jobs in the Remote Backup list. You must select the remote backup job first and then click the **Modify** button.

Delete: To remove a Remote Backup job select the job in the list and then click the **Delete** button.

Task	Schedule	Status	Enable / Disable	Backup Now	Recovery
No items					

Create Wizard

When you click the **Create** button above the Remote Backup list a wizard will start, guiding you to configure a new Remote Backup job.

Welcome: Displays the steps of the wizard.

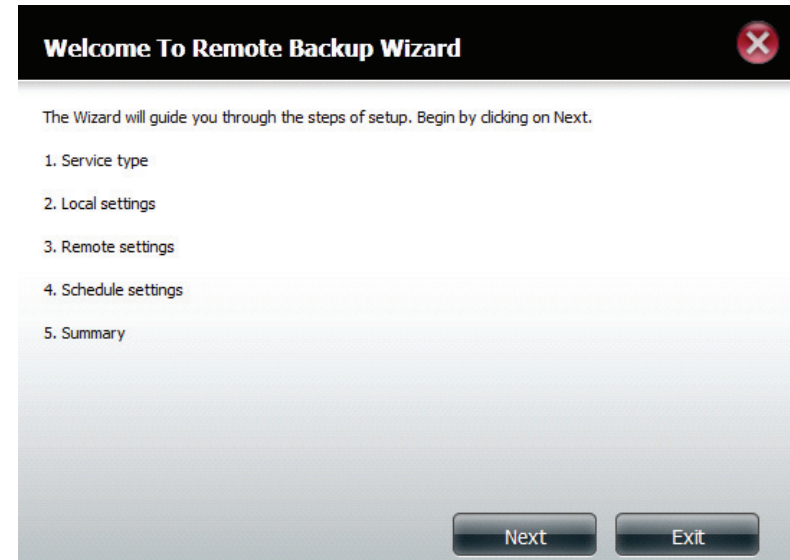

Service Type: **NAS to NAS:** backup from the local NAS to a remote NAS or vice versa.

NAS to Linux backup from the local NAS to a Linux file system or vice versa.

Local to Remote: sets the backup source as the local NAS and the target destination for the backup files as the remote NAS or Linux file system.

Remote To Local: sets the backup source as the remote NAS or Linux file system and the target destination for the backup files as the local NAS.

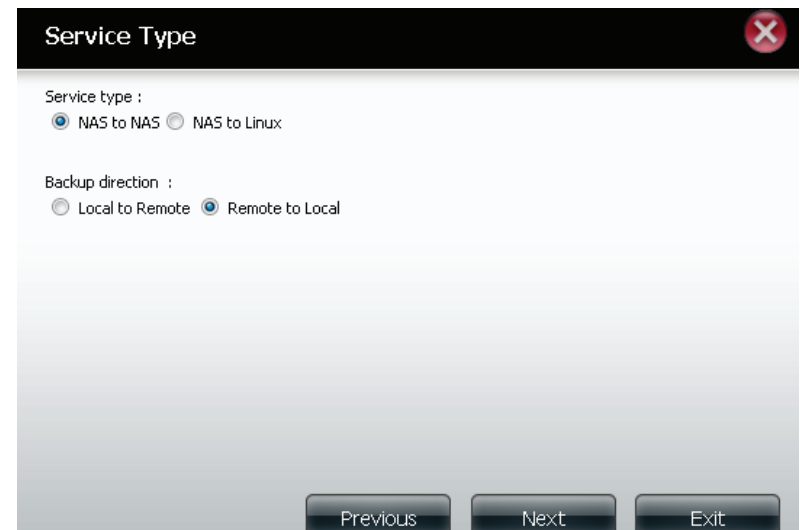

Local Settings: **Task (Name):** the name used to refer to the backup job which will be listed later in the Remote Backup list.

Folder Path: select a local network share folder or file as the target or source for the backup job.

Remote Settings: **Remote IP:** The backup process uses Rsync protocol and needs to know the IP address of the destination source or target device for the backup. Input the IP of the remote NAS or Linux file system.

Password: Enter the password that is used by the remote backup server on the remote NAS or Linux file system.

Enable Encryption: Checking this box will enable SSH encryption of the files that are transferred (backed up) over the network between the local and remote devices.

Ignore existing file(s): Checking this box prevents the backup process from writing over any files in the target file system that are not part of the backup files or folders. Therefore any existing files in the target system are preserved.

Incremental backup support Num (#): Checking this box provides multiple backup-capability at scheduled times. The first backup in an incremental series captures all the files for backup. Subsequent backups are incremental in that only the files and the folders that have changed in the backup source since the last incremental backup will need to be backed up. Each incremental backup builds a complete snapshot of the backup source however only the initial backup contains all the original files and folders. The subsequent backups in the incremental series contain new files and folders plus the links to the first incremental backup.

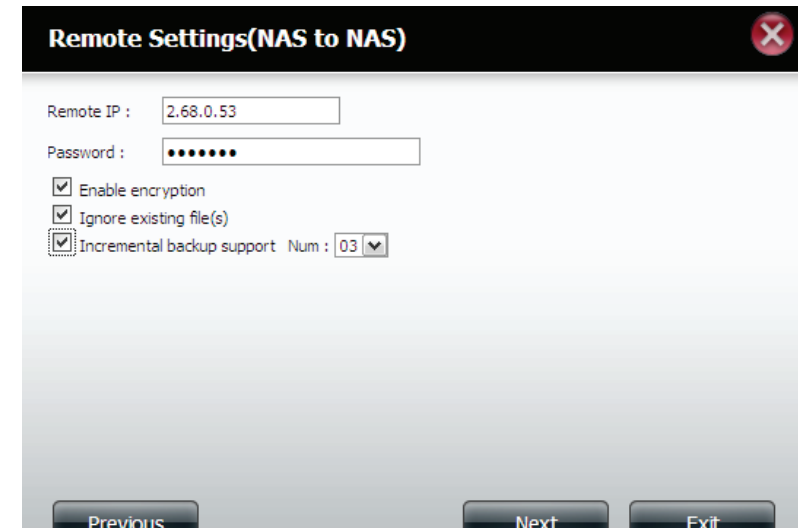
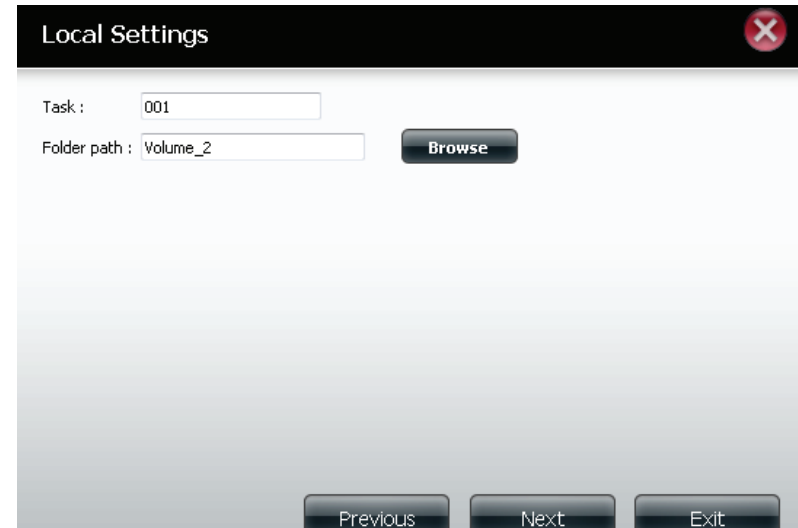

Remote Settings: **Remote Path:** Using the **Browse** button, select the file system (folder) path to the remote target or source system for backup.

Schedule Settings: **Scheduled Mode:** **Manual:** Check either **Yes** or **No** selection below to start the backup (yes) immediately on completion of the wizard or (no) manually start the backup from the Remote Backup list.

Once - Select this option to run the Remote Backup once at a specific date and time set here.

Scheduled: Select this option to set the backup to occur daily, weekly, monthly per a specific schedule.

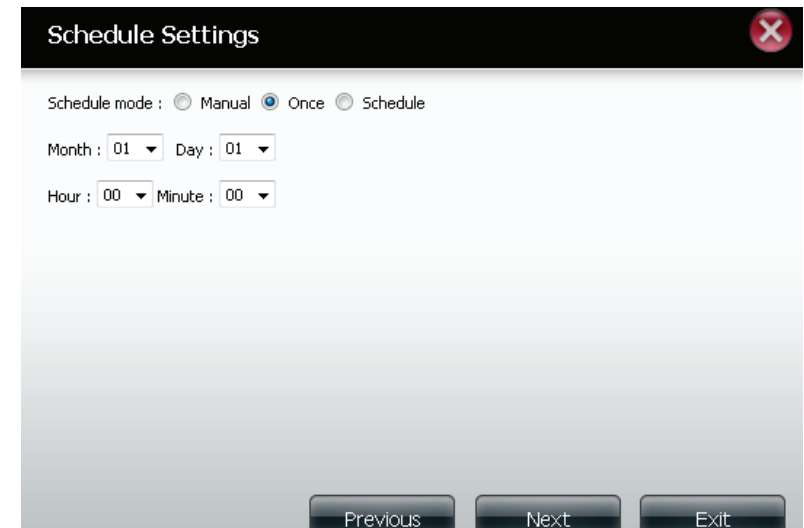
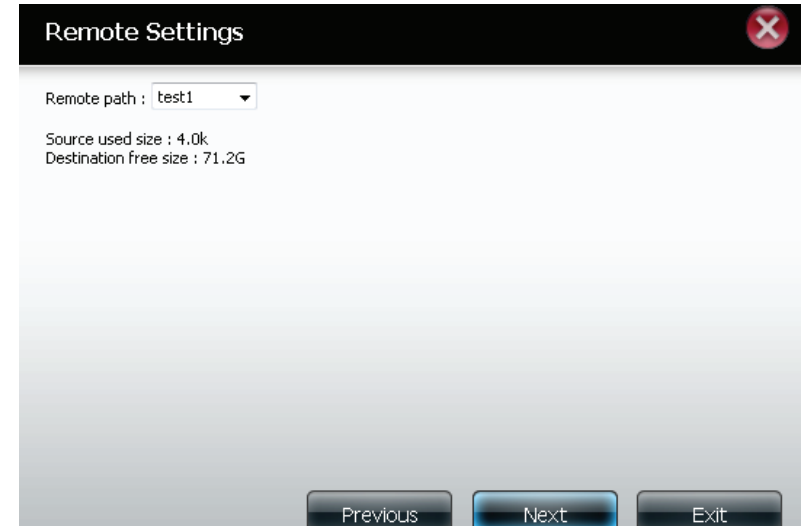

Finished: Click on the **Finish** button if you are satisfied with all the settings of the Backup job created. Otherwise click on the **Previous** button to go back and make changes. Alternatively click on **Exit** to end the configuration without adding a Remote Backup job.

Remote Backups list:

Task: The name of the Remote Backup job.
Schedule: When the Remote Backup job will execute.
Status: Current status which can be

- Ready the remote backup job is ready to be executed.
- Finished the remote backup job has executed completely and successfully.
- Failed the Remote backup job was unsuccessful during execution.

Enable/Disable: If the button shows a red circle the remote backup job is enabled. Clicking the red button will disable the remote backup job and the button will change to a green right pointing triangle. Clicking the green triangle will enable the job again.

Backup now: Clicking this button will execute the backup job immediately as long as the job is enabled.

Recovery: Clicking this button will write the backup files and folders back into the source file system from the backup target system (reverse the file direction).

Navigation buttons: Use these buttons to move up and down in the list when there are multiple jobs configured.

Refresh Button: Click this button during a backup or recovery process to monitor the progress by updating the progress completed bar.

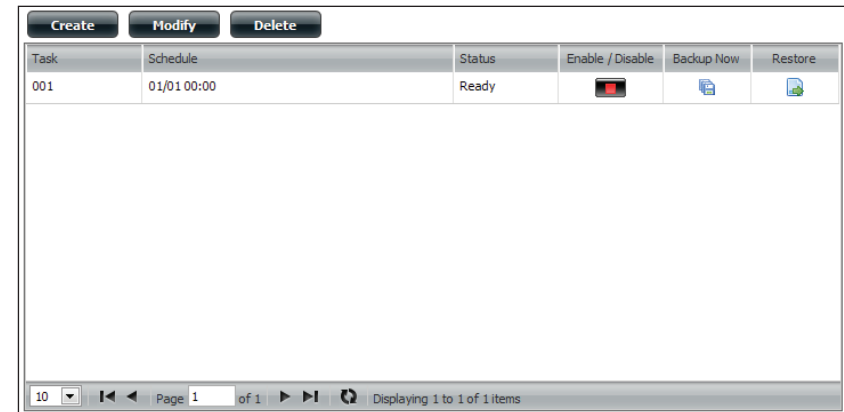
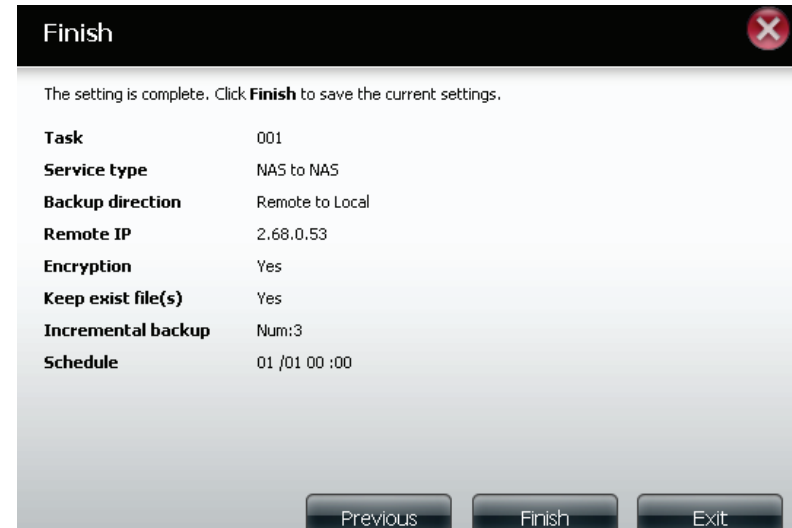

Local Backups

Schedule local file and folder backups from the local network share of the device or from the local computer. Always test the URL before applying changes. This will help to ensure a successful download.

Category: Use the radio buttons to select the backup method. If your NAS device has two volumes you can click the **Internal Backup** radio button to backup the data from the first volume to the second volume and vice-versa. The Internal Backup feature also allows you to backup an existing folder on a volume to another folder on the same volume but nested folders in the same volume are not allowed. If you want to backup the data from your PC or another NAS device to your NAS device, click the LAN Backup radio button.

Login Method: Enter the login information for the site that contains the files that you want to schedule downloads from. If no password is required choose **Anonymous**. If a password is required choose **Account** and provide the user name and password. This option is only available for LAN Backups.

Username: Enter the user name here.

Password: Enter the password here.

Type: Select **File** or **Folder**, depending on what you want to download or backup.

URL: Enter the path of the site or server you are initiating a transfer from. (e.g. **Volume_1/Test** or **\\192.168.0.32\Volume_1\Test\test.txt**).

Save To: Enter a valid destination drive on the ShareCenter, or click **Browse** to select the destination.

Rename: Enter the renamed file name here.

When: Enter the date and time you want the scheduled backup or download to initiate.

Recurring Backup: Designate the interval and time you want the backup or download to run unattended.

Incremental Backup: By default all local backups and file/folder downloads are in Overwrite mode, meaning that identical files in the destination folder will be overwritten by the source files. Checking Incremental Backup will have the ShareCenter compare identical file names at the source and destination. Files will only be overwritten if the source file is more recent.

Time Machine

This section allows the user to configure the ShareCenter so that it becomes a backup destination in the Mac OS® X Time Machine. In order to use this function, the AFP service is required. The AFP service will start automatically as soon as this function is enabled.

Enable Time Machine: Click this to enable the Time Machine function to work with a Mac OS® X Time Machine. The Time Machine Settings list will appear when this checkbox is checked.

Time Machine Settings list: A list of destination folders on the Network Shares associated with the Time Machine backup.

New: Adds a NAS folder as a Time Machine destination.

Delete: Deletes a NAS folder setup as a Time Machine destination.

Remove all Network Shares: Delete all the NAS folders in the list configured as Time Machine Destinations.

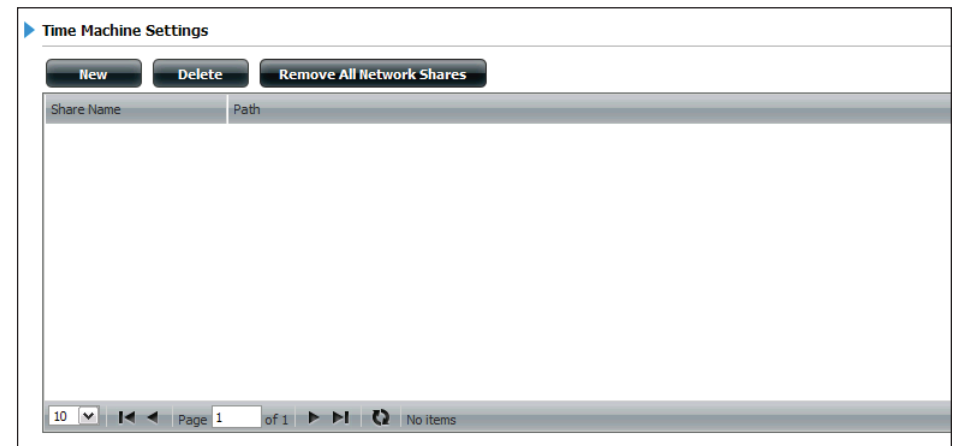
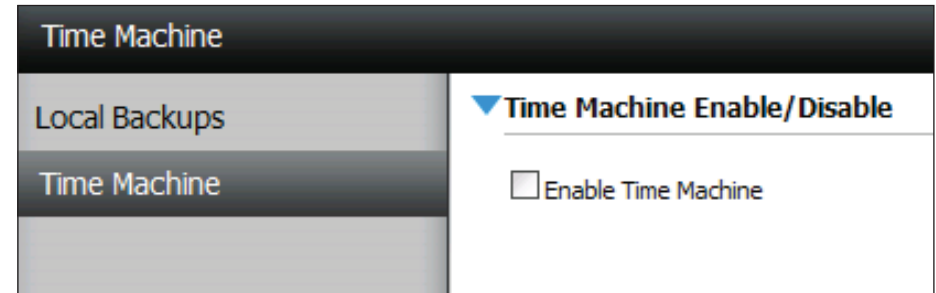

USB Backups

This section allows the user to configure the ShareCenter so that it becomes a backup destination for a USB device that is connected to your DNS-320LW.

MTP Backups (Media Transfer Protocol) basically backup digital media content from a MTP compatible USB device such as digital cameras, MP3 players, and smartphones to your ShareCenter. USB Backups allows you to backup data from a USB storage device to the ShareCenter or from the ShareCenter to a USB storage device.

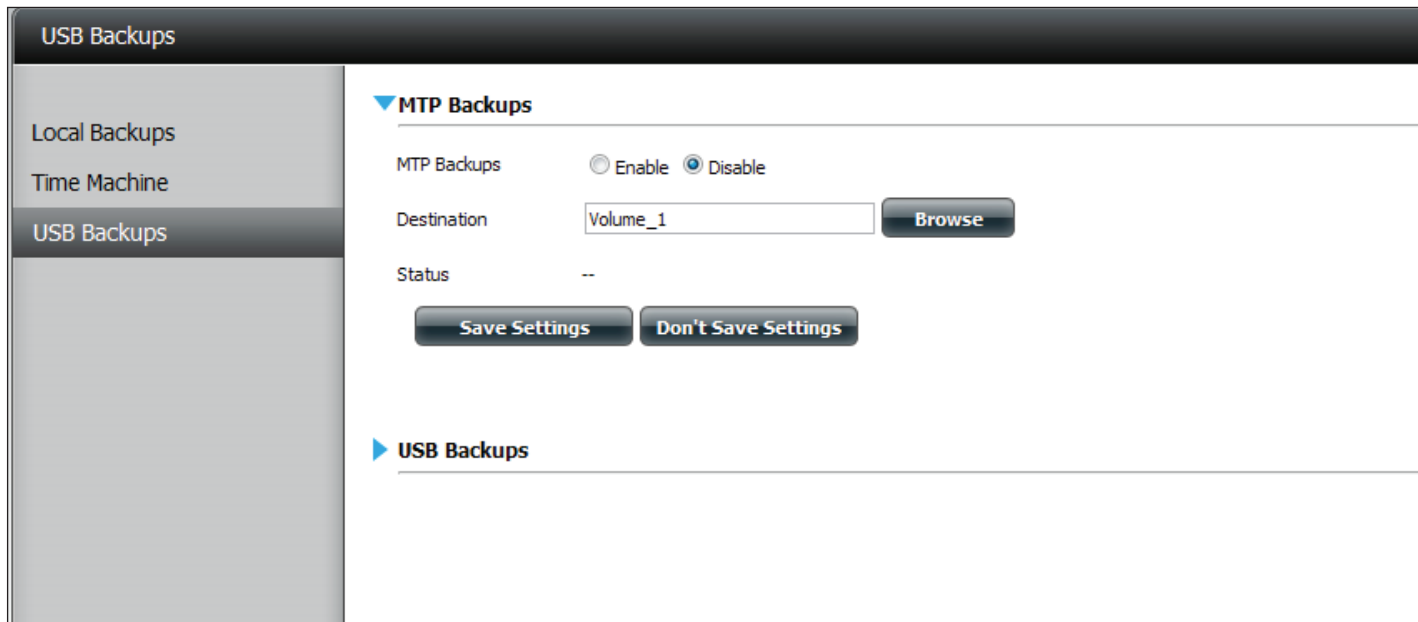

MTP Backups

MTP Backups: Click **Enable** to allow your ShareCenter to copy digital media content from a MTP USB device.

Destination: Click **Browse** to select a folder on your ShareCenter for the backup data to be saved to.

Status: Displays the current MTP backup status.

Click on the **Save Settings** button to save the MTP Backups settings.

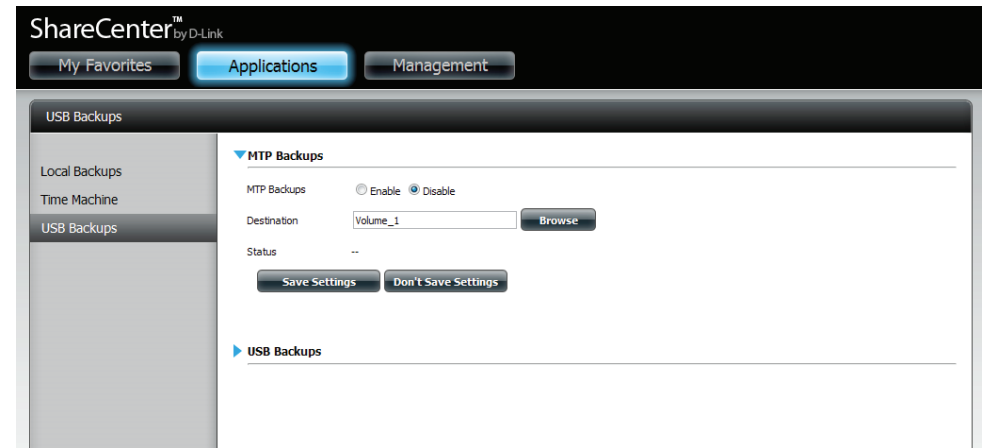

USB Backups

USB Backups: Click **Enable** to allow your ShareCenter to copy data from/to a USB storage device.

Category: Select either **USB to NAS** (backup from the USB storage device to the ShareCenter) or **NAS to USB** (backup from the ShareCenter to the USB storage device).

Source: Click **Browse** to select a folder as the source folder for the backups.

Destination: Click **Browse** to select a folder as the destination folder for the backups.

Type: Select **Copy** to create a new folder in the destination folder. Select **Synchronize** to overwrite all the files in the existing USB folder named USBDisk1_1.

Status: Displays the current USB backup status.

Click on the **Save Settings** button to save the USB Backups settings.

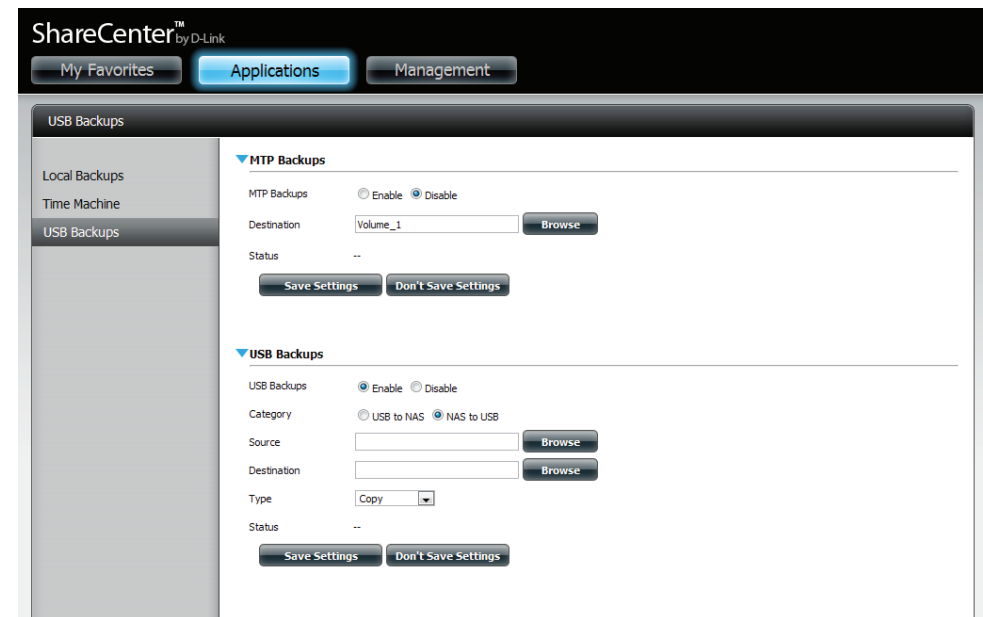

3. Go to System Management, USB Devices. Under USB Storage Information, you will see detailed information on the device you plugged into the DNS-320LW. You can connect an Android device but enable USB debugging.

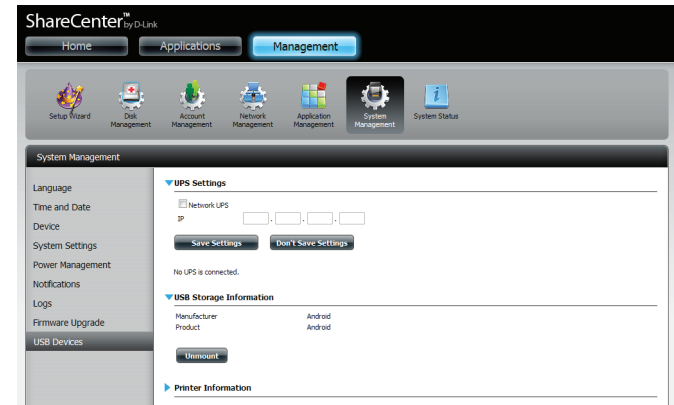

4. When the backup is complete, the flashing blue LED will become solid blue. Click and hold the USB button at the front and the DNS-320LW unmounts the device.

USB Backup Process

1. Connect a USB storage device to the USB port on the back panel of the device. The LED will blink then become solid once it is ready for backup, if USB Backups has been enabled in the USB backup settings.

2. Press the **USB** button to start the backup process. The LED starts to blink that the backup is in the process. The ShareCenter will copy or sync all the files from the source folder to the destination folder. Please Note: No warning message will appear to indicate that all data on the destination folder will be deleted automatically.

3. When the backup is complete, the flashing blue LED will become solid blue. To unmount the USB storage device, you can click and hold the USB button at the front of the DNS-320LW or you can go to the **USB Devices** menu of the **System Management** icon in the **Management Tab** of the Web GUI of the device. Click the blue arrow to reveal the **USB Storage** information. Click the **Unmount** button to eject the **USB device**.

P2P Downloads Settings

In this menu you can configure the P2P download management settings.

P2P: Select **Enable** or **Disable**.

Download Schedule: In the block provided the user can configure the running schedule for P2P downloads. Simply select the **Start** and **Stop** block for the appropriate Time and Date.

Auto Download: Here the user can enable or disable the automatic download option.

Port Settings: The user can choose whether to allow the device to automatically choose an incoming connections port or configure the incoming connections port manually.

Seeding: Select one of the three seeding options.

Torrent Save Path: Displays the volume where the Torrent will be saved.

Encryption: Here the user can choose to enable or disable the encryption.

Bandwidth Control: You can manually configure the maximum download rate and maximum upload rate. Enter the value **-1** to set the respective field to **unlimited**.

Downloads

Here the user can add torrents and view P2P download lists.

Add Torrent from URL: In the field provided you can copy and paste a link to a torrent file hosted on the internet. The P2P download manager will add the torrent file to the download manager and begin downloading your files.

Add Torrent from File: Browse for a torrent file you have downloaded onto your PC.

P2P Downloads list: This window will display all the running tasks.

Remove Completed: The user can click on the **Remove Completed** button to remove finished downloads. Sometimes identifying finished jobs, when multiple downloads exist, can be difficult. This option makes it is easier for the user to remove finished downloads from the list with a single click.

Detail: The **Details** button allows the user to view the files that are being downloaded for each torrent.

Top, Up, Down, Bottom: The **Top, Up, Down** and **Bottom** buttons allow you to move the selected P2P download in the task list. The downloads at the top of the list have a higher priority than the one listed below them.

Delete: The **Delete** button allows the user to remove a selected download. This will remove not only the torrent file, but also the partially downloaded files too.

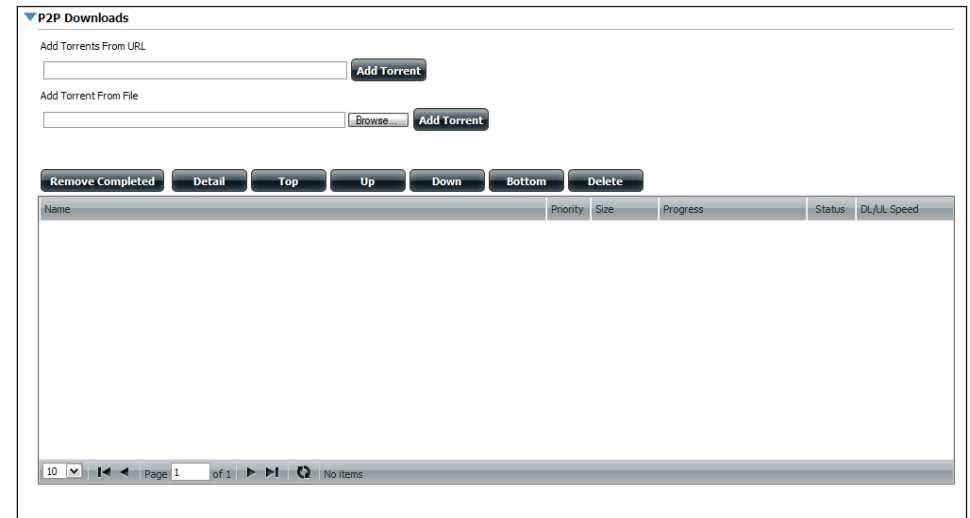

Start / Stop: The **Start** and **Stop** buttons allow users to start and stop selected P2P downloads in the task list.

Navigation: At the bottom of the P2P Task window there are a couple of navigation controls. When multiple tasks exist, the user can select how many tasks will be displayed by using the drop-down menu. The user can also navigate to other pages when more than one page exist.

Refresh: The **Refresh** button allows the user to refresh the P2P task list so it displays the most updated statistics.

My Files

Whenever you cannot mount the network shares of your NAS, use My Files to access the files using a browser over the internet. If the network, that your ShareCenter is connected to is using NAT then you will need to forward HTTP port 80 across your router for access over the internet.

Up: Left click the **Up** button to go up (or back) one directory in the folder structure of the selected network share.

Upload: Select a destination folder in a network share by navigating in the folder view on the left. Then click the **Upload** button to open a dialogue window where you can browse to select a file on your computer for uploading to the destination folder.

Download: Select a file to download to your computer by navigating in the folder view on the left. When you find the file click on it in the folder. Your selection will be highlighted in red. Next click on the **Download** button and save or open the file as needed.

Refresh: Left click the **Refresh** button to update the folder and file view of My Files.

Download: Downloads the file to your computer.

Copy: Copies the file to the clipboard and opens a wizard to allow you to select the folder to paste the file into. Once you have chosen the folder clicking **OK** to paste the file into the folder.

Move: Moves the file to a new folder on the disk.

Delete: Removes the selected file from disk.

Rename: Allows you to configure a new file name for the selected file.

Properties: Displays the file properties such as ownership, access rights, and modify time.

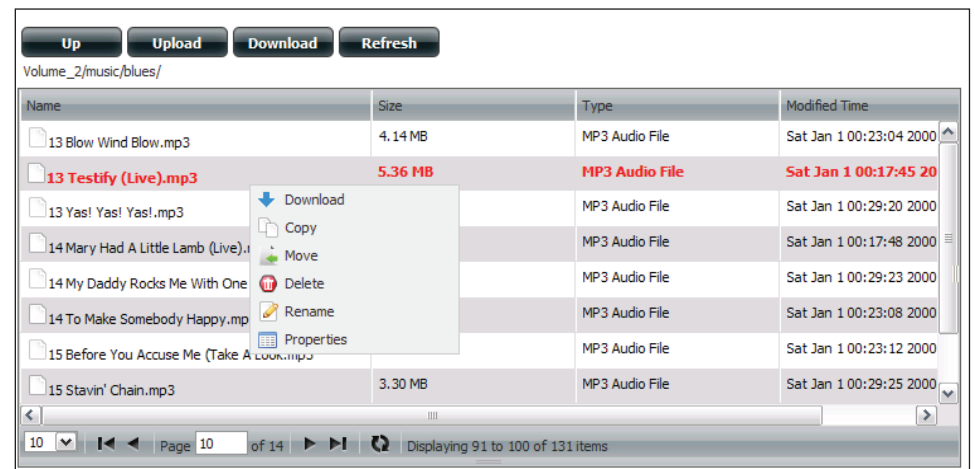
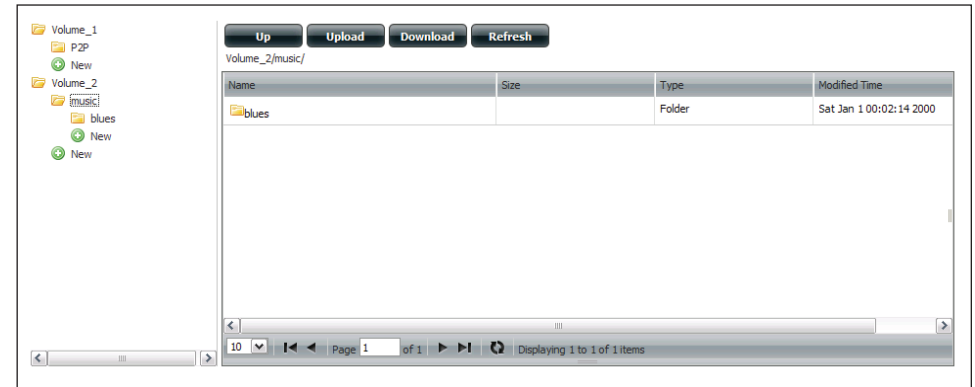

Amazon S3

Amazon S3 (Simple Storage Service) is an online storage web service offered by AWS (Amazon Web Services). It provides a simple web services interface that can be used to store and retrieve any amount of data at any time from anywhere on the web. With Amazon S3 support, it is possible to upload the data from your DNS-320LW to Amazon S3 or download the data from Amazon S3 to your DNS-320LW.

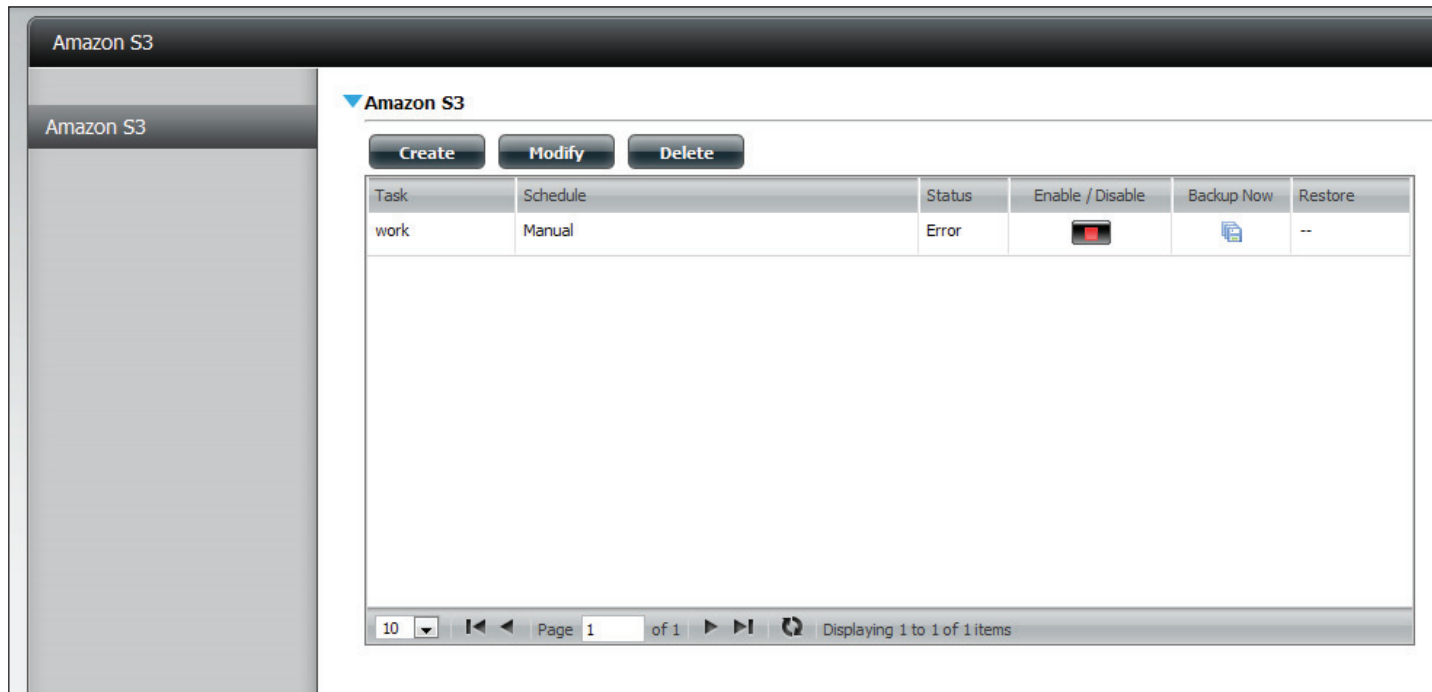

Creating an AWS Account

Open your web browser and type the following link for the Amazon Web Services: <http://www.aws.amazon.com/s3>. Then, click on the link at the top named **“Create an Amazon Web Services Account”**. Follow the instructions to create your AWS account.

Click the **“Sign Up for Amazon S3”** button and follow the instructions to select the amount of desired storage and create your Amazon S3 account.

You will be issued the following keys as credentials to give you access to the account:

1. Access Key ID
2. Secret Access Key

Save these keys in a secure location as your ShareCenter will need them to create the backup and recovery jobs to and from the Amazon S3 Cloud Storage.

Create Button

When you click the **Create** button, the wizard will appear and you will be able to create either a ShareCenter backup or a restore job to the Amazon S3 Cloud Storage. You can schedule the job to run once, scheduled, or manually. You will need the following configuration data to create a backup/restore job:

Step 1: Job Name Settings

Enter a 16 character name to identify the name of the backup or the restore job.

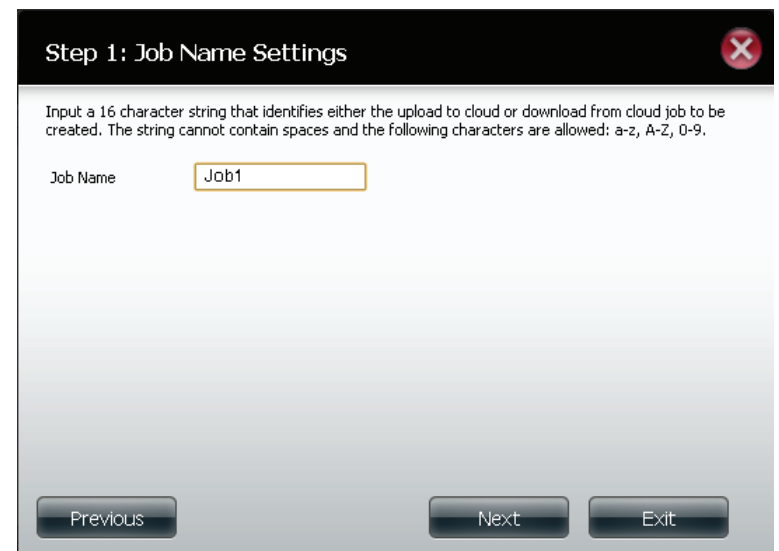
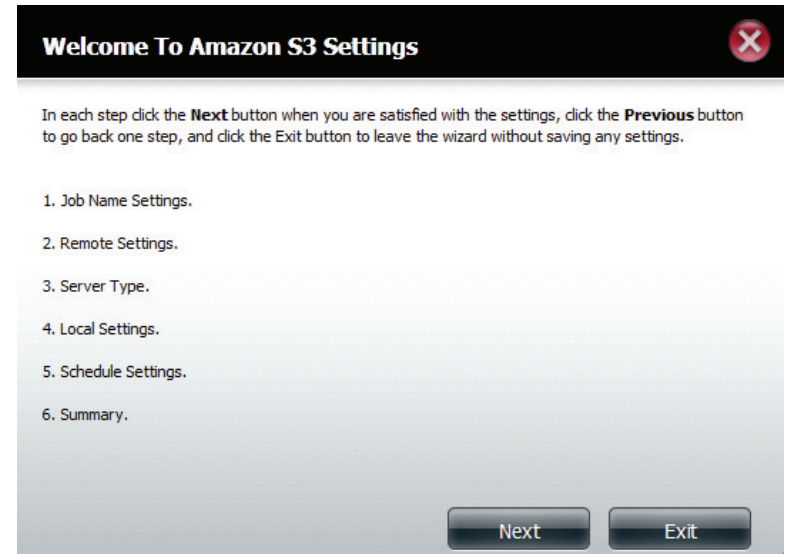

Step 2: Remote Settings

Access Key ID: Enter your Amazon S3 assigned Access Key ID which allows your ShareCenter to access your Amazon S3 Cloud Storage.

Secret Access Key: Enter your Secret Access Key to access your Amazon S3 Cloud Storage.

Remote Path: Input a new or already existing Amazon bucket name.

Region: Select your Region from the drop-down menu.

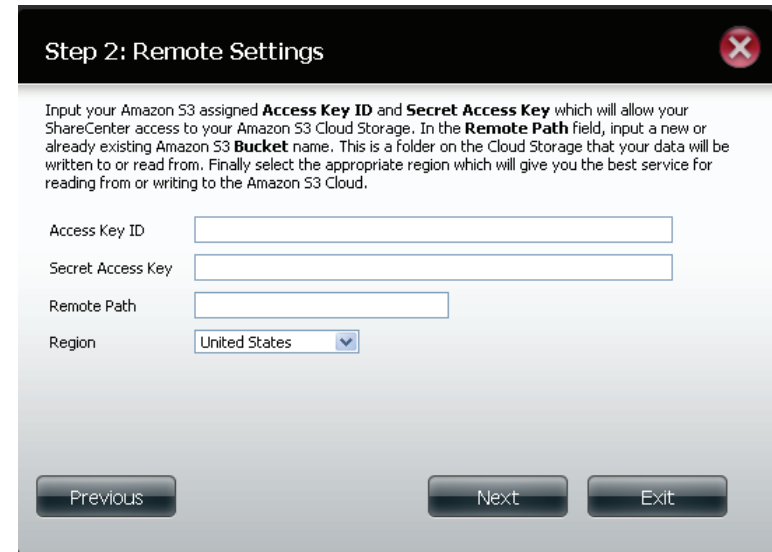

Input your Amazon S3 assigned **Access Key ID** and **Secret Access Key** which will allow your ShareCenter access to your Amazon S3 Cloud Storage. In the **Remote Path** field, input a new or already existing Amazon S3 **Bucket** name. This is a folder on the Cloud Storage that your data will be written to or read from. Finally select the appropriate region which will give you the best service for reading from or writing to the Amazon S3 Cloud.

Access Key ID

Secret Access Key

Remote Path

Region

At the bottom of the window are three buttons: "Previous", "Next", and "Exit".

Step 3: Server Type

Type: Select **Upload** or **Download** from the drop-down menu.

Backup Type: Use the drop-down menu and select **Overwrite Existing Files, Full Backup** or **Incremental Backup**.

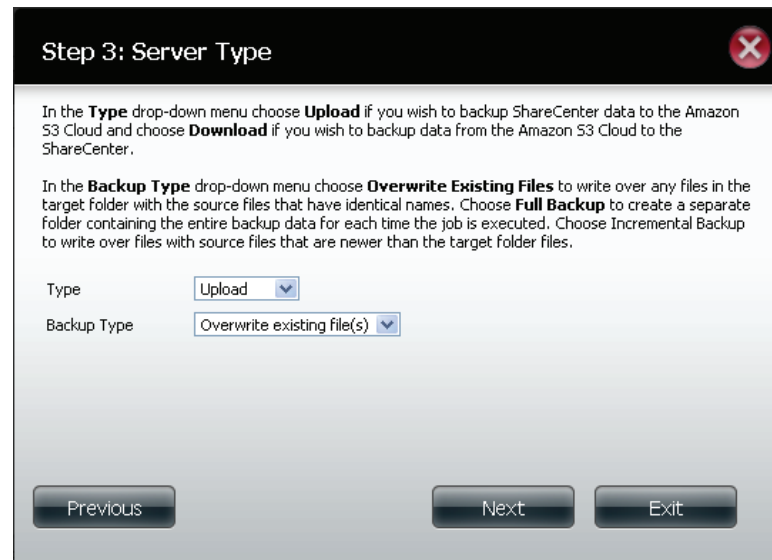

In the **Type** drop-down menu choose **Upload** if you wish to backup ShareCenter data to the Amazon S3 Cloud and choose **Download** if you wish to backup data from the Amazon S3 Cloud to the ShareCenter.

In the **Backup Type** drop-down menu choose **Overwrite Existing Files** to write over any files in the target folder with the source files that have identical names. Choose **Full Backup** to create a separate folder containing the entire backup data for each time the job is executed. Choose **Incremental Backup** to write over files with source files that are newer than the target folder files.

Type

Backup Type

At the bottom of the window are three buttons: "Previous", "Next", and "Exit".

Step 4: Local Settings

Use the **Browser** button to locate the path to the ShareCenter file location to be either backed up or restored to/from the AmazonS3 Cloud.

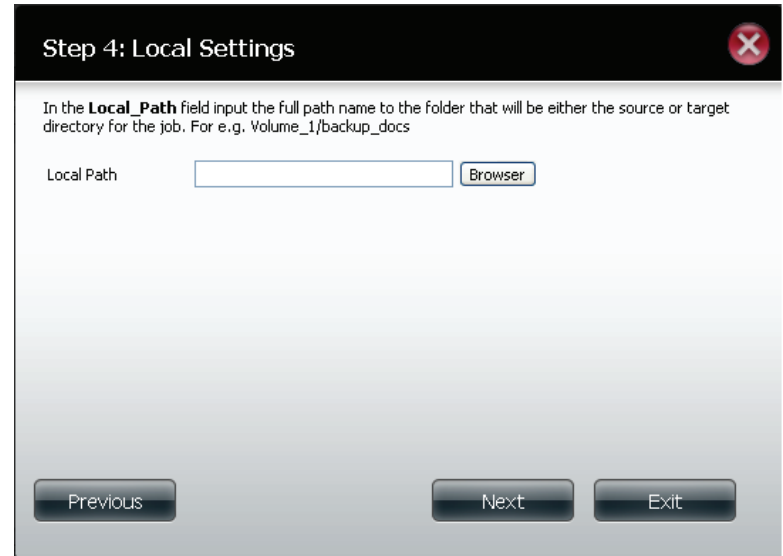

Step 5: Schedule Settings

Select the **Schedule Mode** for the job to be executed. You may select **Manual** (now or later from the job list), **Once** (at a predetermined time and day), or **Scheduled** (a predetermined time on a daily basis).

Modify Button

Once a job is created, the **Modify** button is used to change any of the settings described in the **Create Button** section. Click on a created job in the Amazon S3 table so that its text turns red. Then click the **Modify** button to edit the job settings in a wizard that appears.

Note: The Job Name cannot be modified.

Delete Button

The **Delete** button is used to delete any backed up or restored job listed in the Amazon S3 table. Click on a created job in the Amazon S3 table so that its text turns red. Then click the **Delete** button to remove the job from your ShareCenter configuration.

Enable/Disable Column

This field of the jobs controls whether the job will execute or not. If the button shows a green triangle, clicking it enables the job to function. If the button shows the red square, clicking it disables the job from executing.

mydlink

The mydlink service offers a cloud service to DNS-320LW users. Connect to the mydlink service from any location and using any operating system. If you are not connecting to the service directly from the DNS-320LW, open your browser and type in www.mydlink.com. Sign into your account on the home page.

mydlink Verification

Check your e-mail box and click the weblink to activate mydlink account.

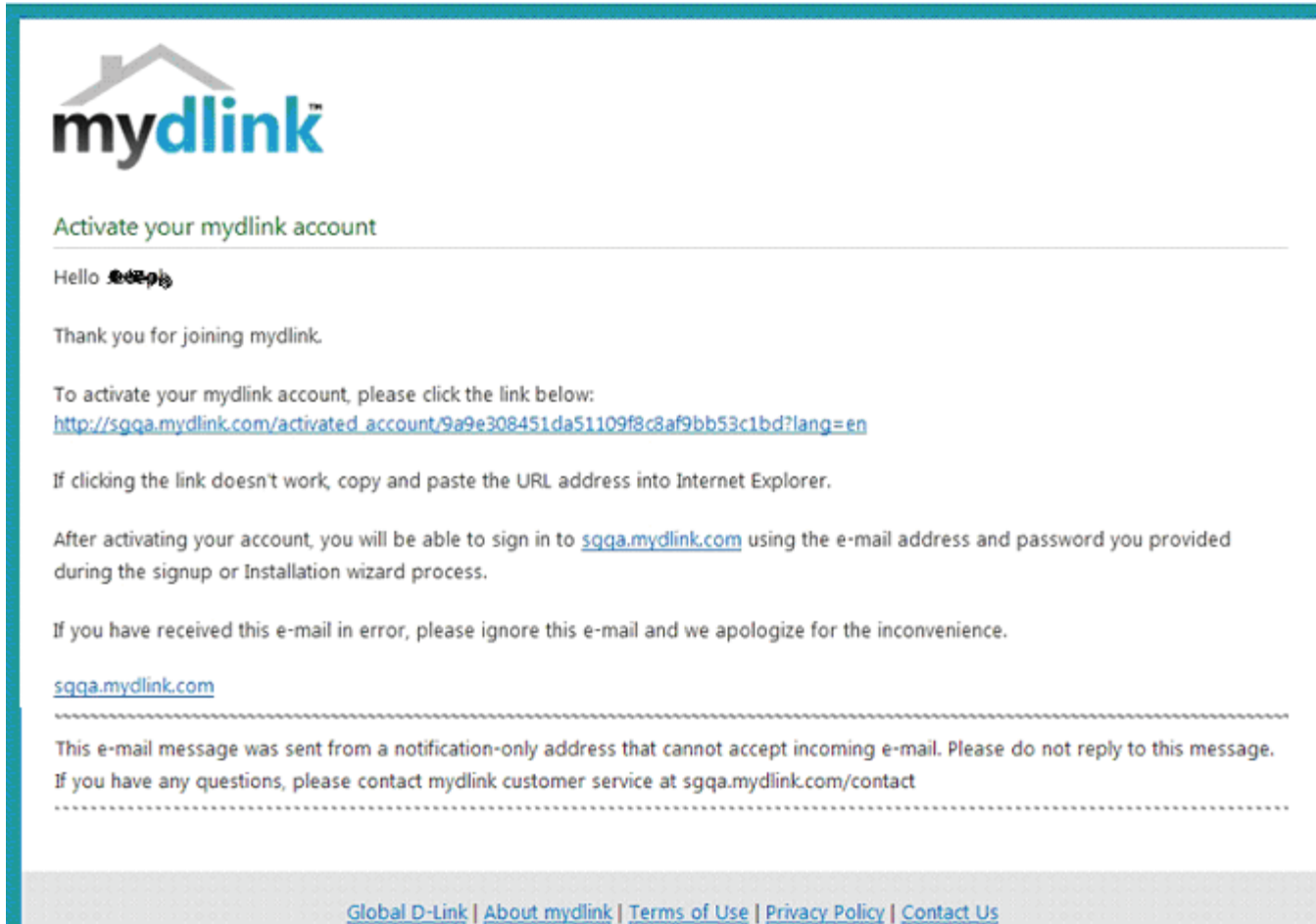

mydlink is verified

mydlink Java Runtime Machine

Once you log into your account, you will need the Java Runtime machine. The screen provides directions in order for you to download it.

Section 4 - Configuration

The Java Runtime machine takes a few steps. Follow the instructions:

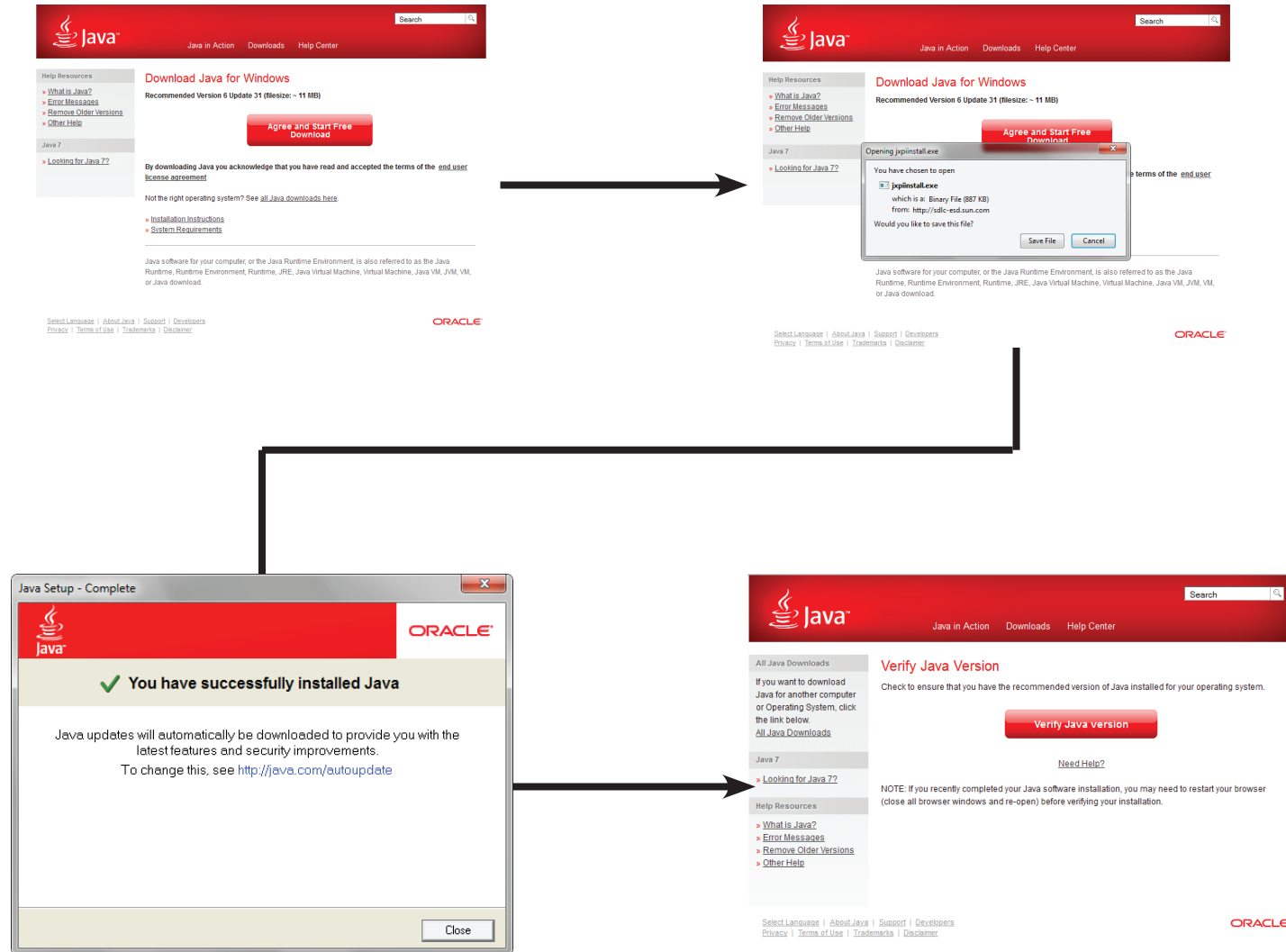

Section 4 - Configuration

After the Java Runtime machine is installed, run the mydlink application and enter the password.

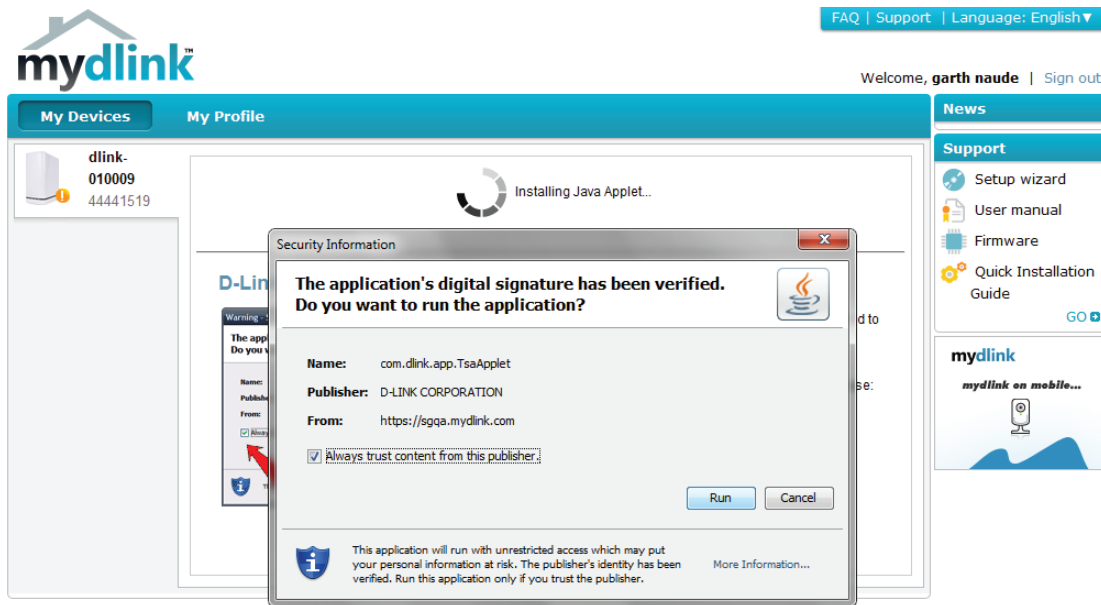

Global D-Link | About mydlink | Terms of Use | Privacy Policy | Contact Us
Copyright©2008-2012 D-Link Corp. All rights reserved.

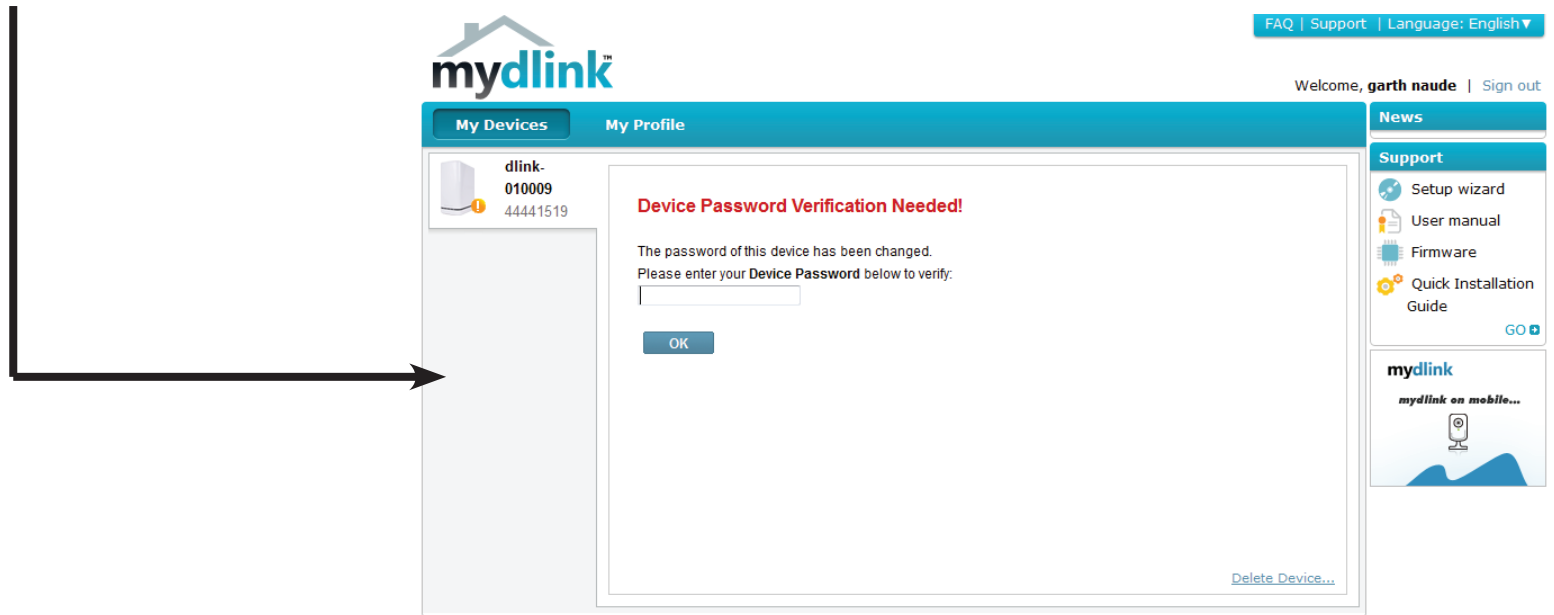

Global D-Link | About mydlink | Terms of Use | Privacy Policy | Contact Us
Copyright©2008-2012 D-Link Corp. All rights reserved.

Section 4 - Configuration

Once you are connected you can view your existing storage on the cloud and the DNS-320LW. You can also upload, download files using your browser, create new folders, rename folders and delete folders.

Click **Volume 1** to see its contents. Here you can create a **New Folder**, **Upload and Download files**, **Delete** and **Rename** files.

<input type="checkbox"/>	Name ▼	Type	Size	Modified Date & Time
<input checked="" type="checkbox"/>	[MV][SAMSUNG HD Demo] ...	Video	277354 KB	2012-04-13 14:59:56
<input type="checkbox"/>	wonder girls - Nobody (MV版 ...	Video	42225 KB	2012-04-13 14:59:59
<input type="checkbox"/>	Wonder Girls - NoBody (粉紅 ...	Video	41193 KB	2012-04-13 15:00:00
<input type="checkbox"/>	tn_1.jpg	Picture	36 KB	2012-04-13 14:59:33
<input type="checkbox"/>	tn_10.jpg	Picture	39 KB	2012-04-13 14:59:33
<input type="checkbox"/>	tn_11.jpg	Picture	64 KB	2012-04-13 14:59:33
<input type="checkbox"/>	tn_12.jpg	Picture	36 KB	2012-04-13 14:59:33
<input type="checkbox"/>	tn_2.jpg	Picture	36 KB	2012-04-13 14:59:33
<input type="checkbox"/>	tn_3.jpg	Picture	46 KB	2012-04-13 14:59:33

Creating a New Folder

Click the **New Folder** button to create a new folder. Enter a name for the folder and click **Create**.

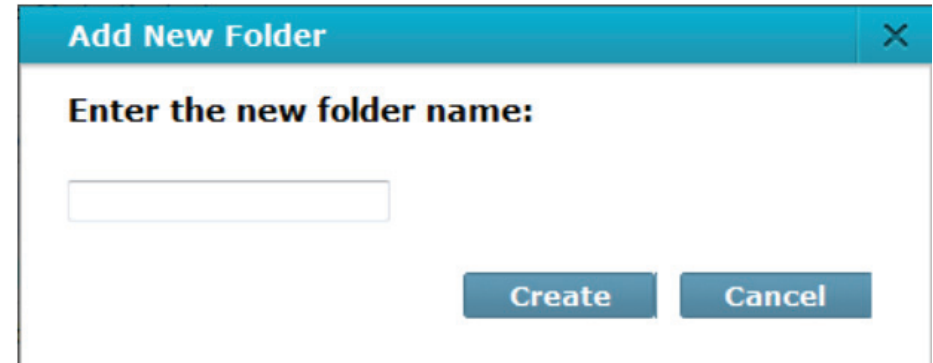

To delete a folder, click the checkbox next to the file you wish to delete. Click the Delete button. A confirmation window will appear for you to confirm the deletion. Click Delete to proceed.

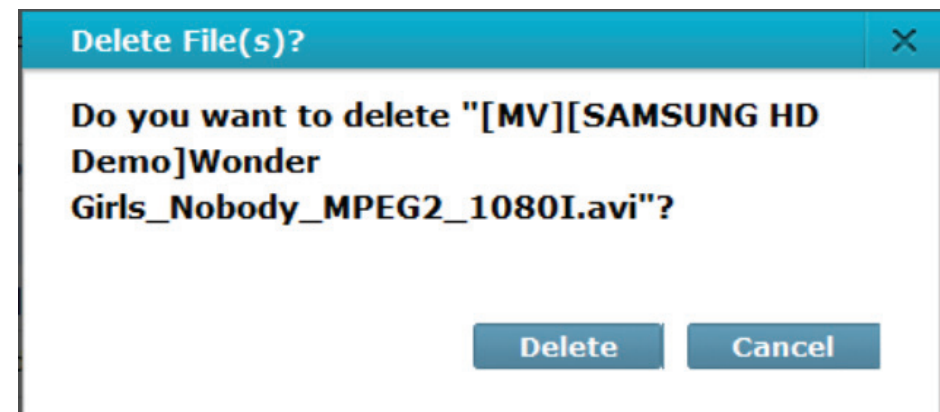

To rename a file or folder, click the checkbox next to the file/folder you wish to rename. Click the Rename button. A confirmation window will appear for you to rename the file. Enter a new name and click Rename.

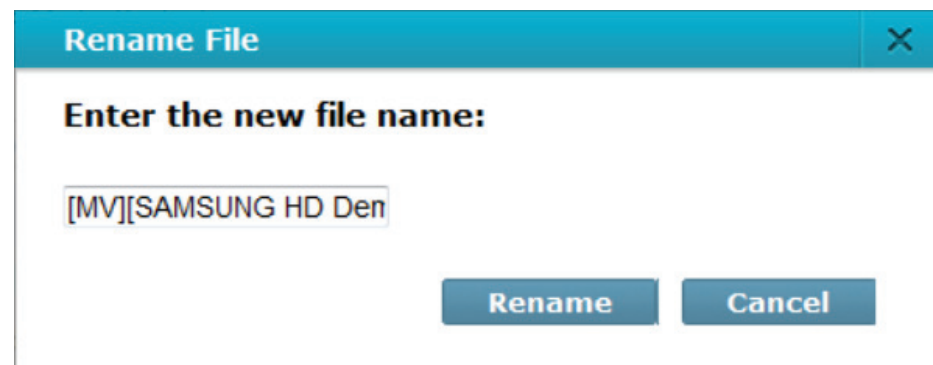

mydlink Settings Details

Under the Settings tab you are able to change all key settings directly from your browser.

ShareCenter NAS Status

Here you can see the online status of your ShareCenter NAS when connected to mydlink. Your online status might be one of the following:

A green checkmark indicates that your ShareCenter NAS is online and ready for use.

A yellow exclamation point indicates that your ShareCenter NAS is online, but the mydlink password has changed. You will need to enter your new mydlink password to access your ShareCenter NAS again.

A red x indicates that your ShareCenter NAS is offline and currently cannot be accessed remotely.

If your ShareCenter is offline, try the following:

- Check to make sure that the internet connection to your ShareCenter NAS is working properly.
- Try restarting your internet router.
- Check your ShareCenter NAS cable connections and make sure they are secure.
- Check to make sure that the LED on your ShareCenter NAS is lit solid blue.

If you still cannot access your ShareCenter NAS, reset your ShareCenter NAS and run the DNS-320LW Setup Wizard again from the CD-ROM included in your package.

Deleting a mydlink device

Select the device you wish to delete. A warning message appears for you to verify your deletion.

Delete Device

The following device will be deleted from your account:

Device name: DNS-320L
mydlink No.: 44441518
Device model: DNS-320L

Warning!

- Remove the device will also remove any mydlink functions related to the device.

Please enter your password to proceed:

Password

Enter your admin password to delete the device. Click **Delete Device** to proceed. An acknowledgement message appears to confirm the deletion.

Delete Device

The following device has been successfully deleted from your mydlink account:

Device name: DNS-320L
mydlink No.: 44441518
Device model: DNS-320L

To add the device to mydlink account and enable remote access to it, please run the device's Setup Wizard again. You can download the Setup Wizard from the [Support](#) page.

Deleting a mydlink account

Under **Profile Information**, click the **Delete account** link at the bottom.

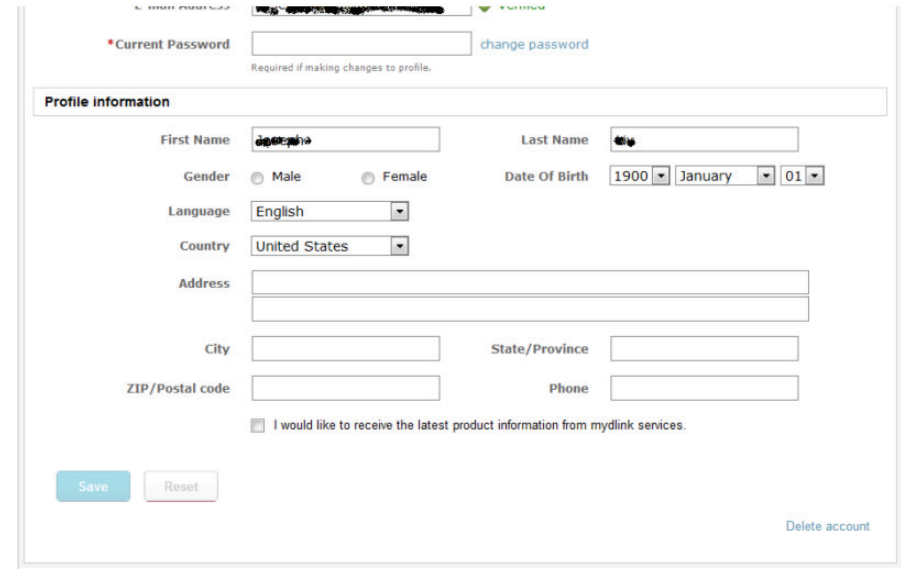

A warning message appears to ask you if you want to delete the account. Select **No, keep it** to do nothing or click **Yes, delete it** to delete the account.

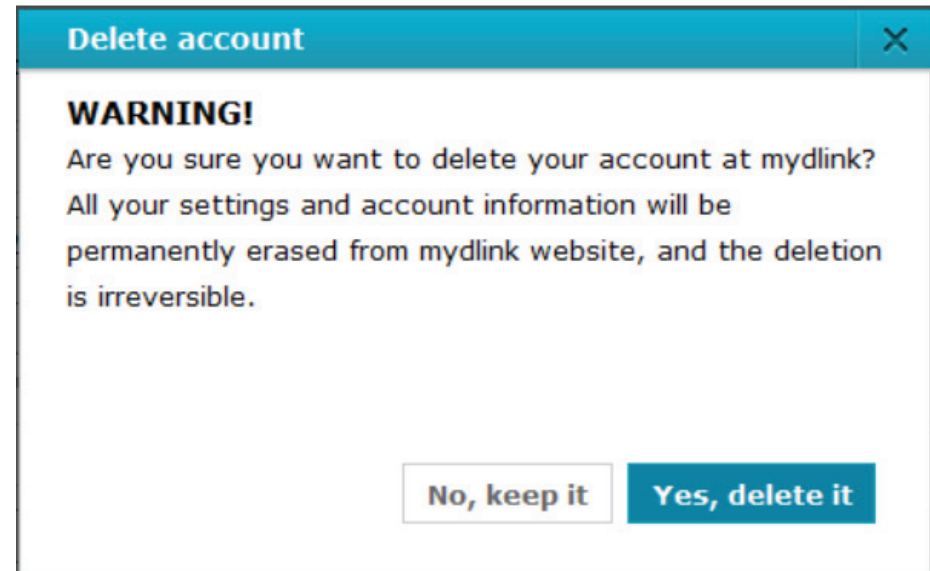

Section 4 - Configuration

In order to delete the mydlink account you need to enter your password details. Enter your details and then click Confirm Delete.

Click Cancel to revert back and keep your account in tact.

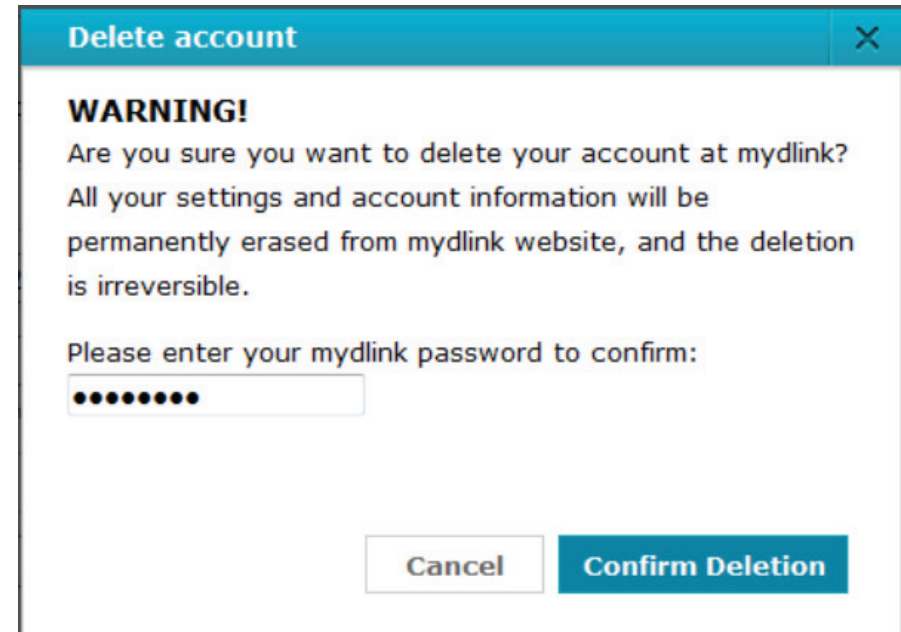

The dialog box has a teal header with the text "Delete account" and a close button (X) on the right. The main content area is white and contains the following text: **WARNING!** Are you sure you want to delete your account at mydlink? All your settings and account information will be permanently erased from mydlink website, and the deletion is irreversible. Below this is a prompt: "Please enter your mydlink password to confirm:" followed by a password input field with ten black dots. At the bottom right, there are two buttons: "Cancel" (white with a grey border) and "Confirm Deletion" (teal).

The Account is deleted.

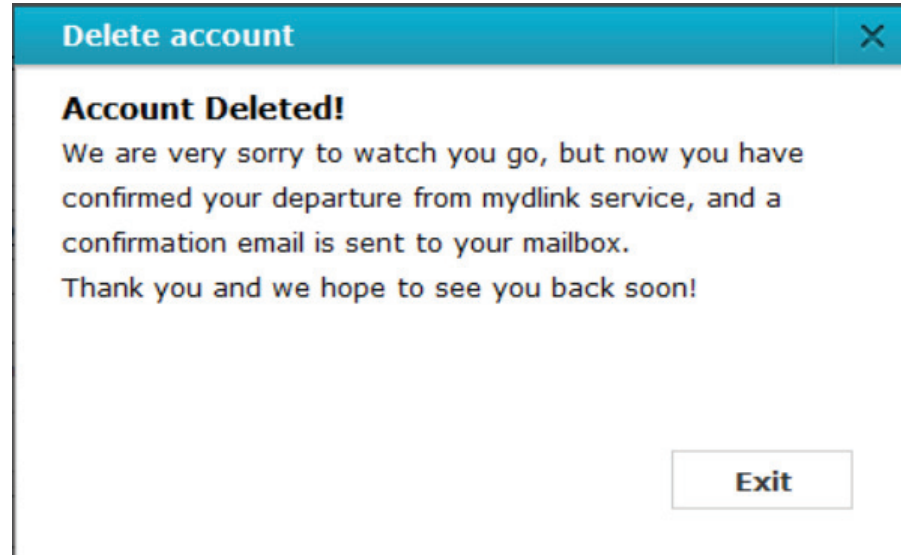

The dialog box has a teal header with the text "Delete account" and a close button (X) on the right. The main content area is white and contains the following text: **Account Deleted!** We are very sorry to watch you go, but now you have confirmed your departure from mydlink service, and a confirmation email is sent to your mailbox. Thank you and we hope to see you back soon! At the bottom right, there is a single button: "Exit" (white with a grey border).

Knowledge Base

What is RAID?

RAID, short for Redundant Array of Independent Disks, is a combination of two or more disks with the aim of providing fault tolerance and performance improvement. There are several different levels of RAID, with each one providing a different method of sharing or distributing data amongst the drives. The DNS-320LW supports Standard, JBOD, RAID 0, and RAID 1.

Standard Standard provides a single volume for each drive.

Although performance is improved, the lack of any RAID or mirroring means that if one drive fails, all data on the volume will be lost.

JBOD JBOD allows you to create a large virtual disk drive by concatenating two or more smaller drives together.

It offers no redundancy and limited data protection..

RAID 0 RAID 0 provides data striping, which spreads out blocks of data over all the drives, but does not provide data redundancy.

Although performance is improved, the lack of fault tolerance means that if one drive fails, all data in the array will be lost.

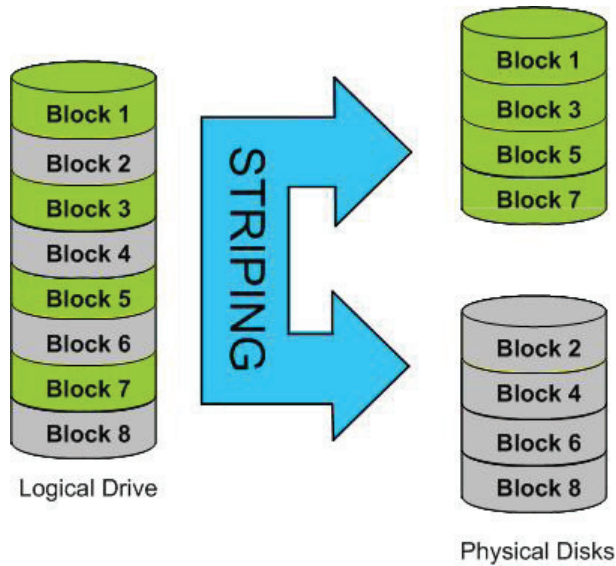

RAID 1 RAID 1 provides mirroring over multiple disks, with the same read/write speed of a single disk. A RAID 1 array can only be as large as it's smallest member disk.

Because the data is stored on multiple disks, RAID 1 provides fault tolerance and protection, in addition to performance advantages.

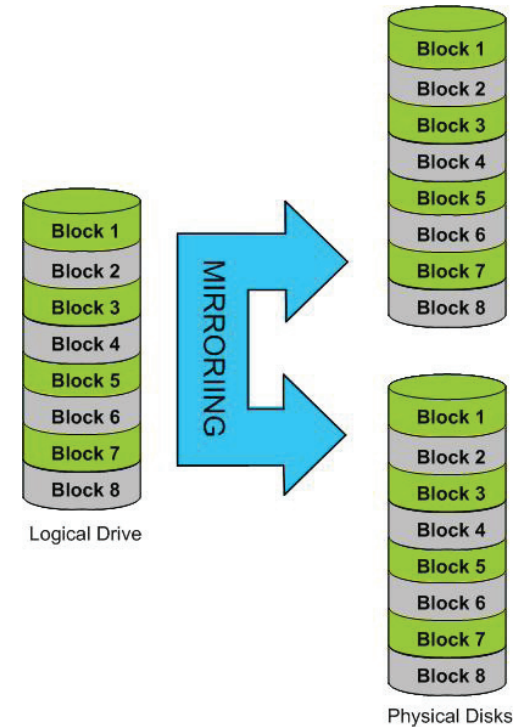

RAID Options

Here is a list of the RAID options available on the ShareCenter DNS-320LW

Standard RAID - creates a single volume for one drive or more drives.

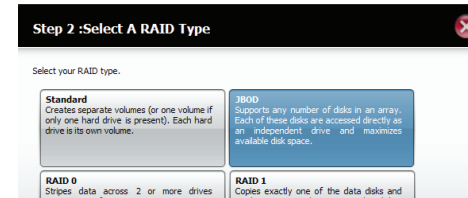

JBOD - allows you to create a large virtual disk drive by concatenating two or more smaller drives together. The individual hard drives that makes up a JBOD RAID can be different sizes and manufacturers. The total size of the JBOD RAID is the combined total of all the individual drives in the set.

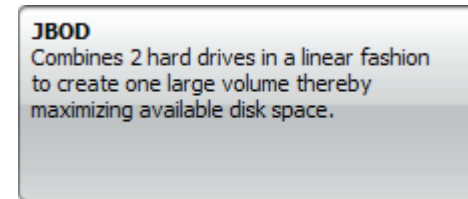

RAID 0 - allows you to assign two or more disks as a striped set. Once you create the striped set, you will see it as a single disk drive. But when you write data to the RAID 0 striped set, the data will be distributed across all of the drives that make up the set. Because each disk has less to do, it takes less time to write the data. The same is true when reading data; instead of a single disk having to seek out and then send a large block of data, multiple disks each stream their part of the data stream. As a result, RAID 0 striped sets can provide a dynamic increase in disk performance.

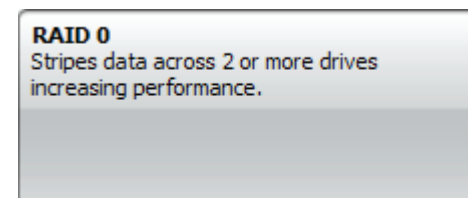

RAID 1 - allows you to assign two disks as a mirrored set. Once you create the mirrored set, you will see it as a single disk drive. But when you write data to the mirrored set, it will duplicate the data across all members of the set. This ensures that your data is protected against loss if any hard drive in the RAID 1 set fails. In fact, as long as any single member of the set remains functional, you will continue to operate normally, with complete access to your data.

RAID 1

Copies exactly one of the data disks and produces a mirrored copy on another disk.

UPS Connectivity

The DNS-320LW supports USB UPS, giving users the ability to share the UPS on their local network and protect from an abnormal shutdown due to a power failure. Connect a UPS to the USB port on the back of the ShareCenter®.

Standalone and Network Master Mode:

Log into the DNS-320LW.

Login

Please Select Your Account:

System Administrator(admin)

Others :

Password:

Remember Me

SSL Login

Login

Click **Management**.

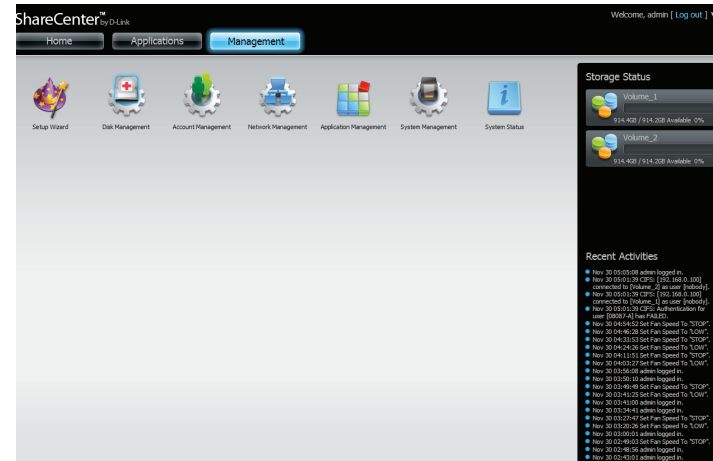

Click **System Management** and then **USB Devices**.

Click the blue arrow next to UPS Settings. There are two modes - **Standalone** and **Master**.

Select **Standalone** to use the UPS only on the DNS-320LW or select **Master** to share the UPS with the network UPS slaves.

The UPS Status screen shows the mode, manufacturer, product type, battery charge meter, and status.

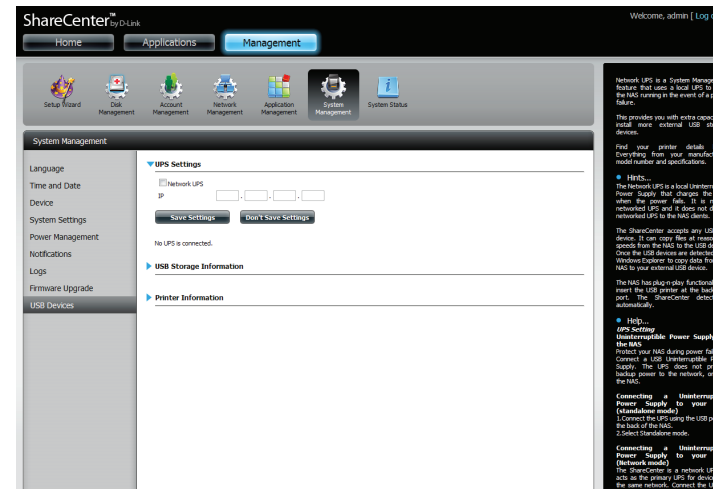

Under **Mode**, select **Master** from the drop-down list and then click **Add**.

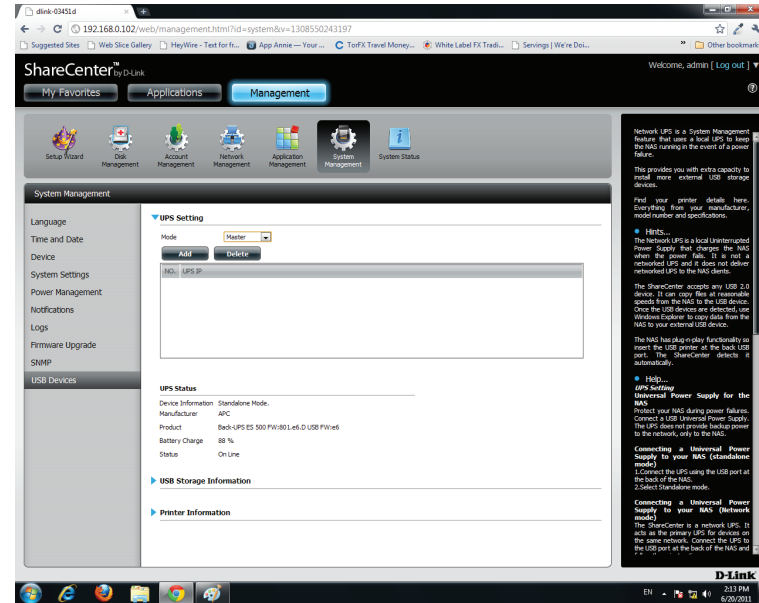

Enter the IP address of the other UPS slave on the network.

Click the + button to add more IP addresses.

Make sure the DNS-320LW and the UPS slaves are on the same physical network.

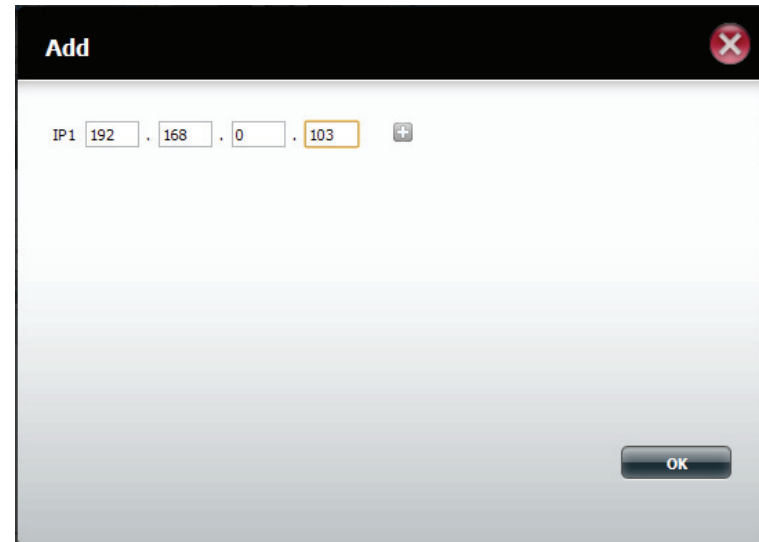

Once you have entered an IP address, the system will check its database for IP address records.

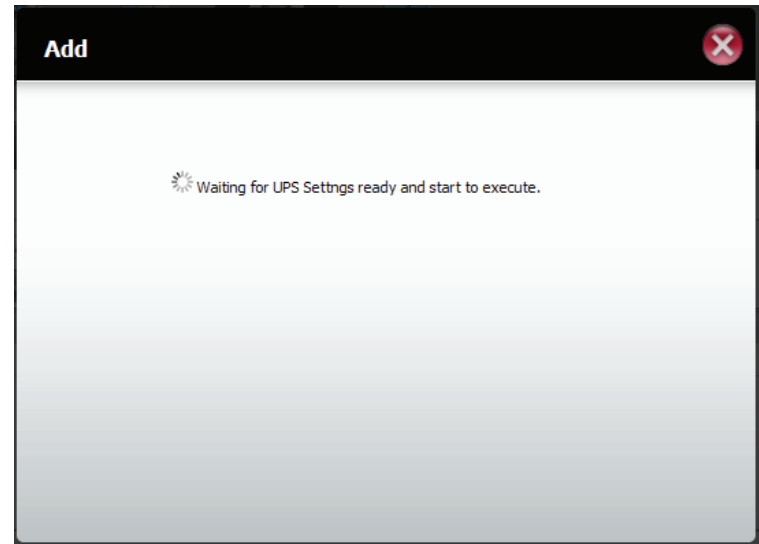

The UPS Settings table will display the IP address(es) you added.

Your DNS-320LW is now setup as the network master to notify the network slaves about critical power status.

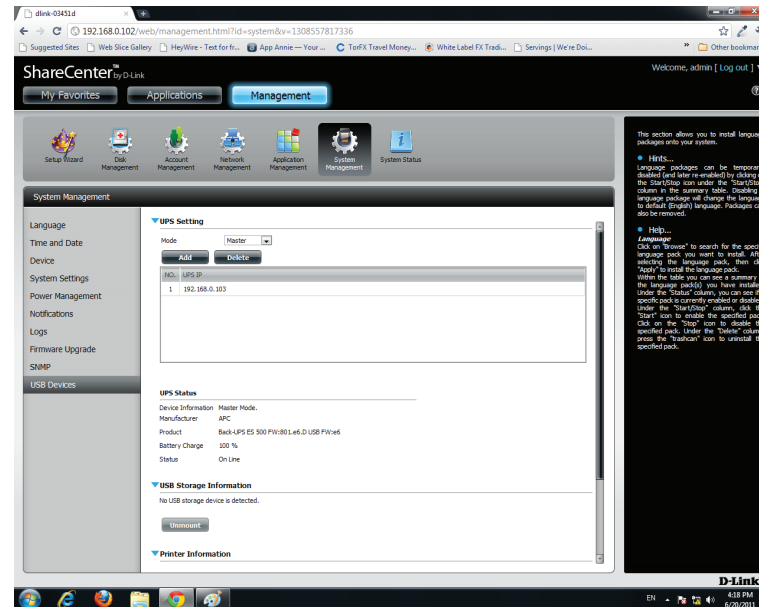

Deleting a UPS Slave

Under **Management > System Management > USB Devices > UPS Setting**, select the IP address. Your selection will turn red.

Click **Delete**.

NO.	UPS IP
1	192.168.0.103
2	192.168.0.101

The DNS-320LW will process your request.

The dialog box is titled 'Step 5: Formatting Hard Drive(s)'. It contains the following text: 'Please be patient while ShareCenter partitions your drive. Do not turn off the NAS at this stage.' Below the text is a 'Partitioning' progress indicator consisting of a circular arrow icon and the word 'Partitioning'.

The IP address will no longer be listed in the table.

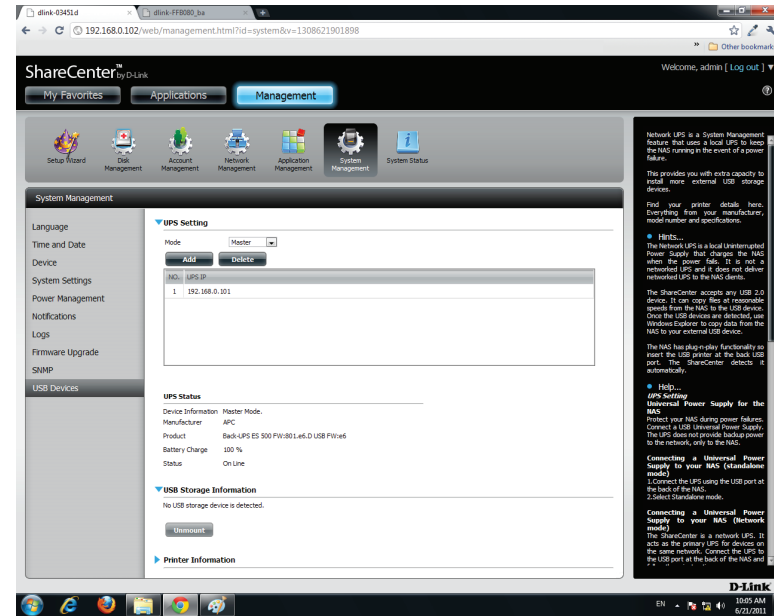

USB Print Server

The device features a built-in USB print server, giving users the ability to share a printer on their local network. Connect a USB printer to the USB port on the back of the device. It is important to ensure that any of the printer manufacturer's drivers are already installed or available on any computer you want to print from.

Note: Only the print function is supported. The device does not support the copy and scan functions of Multi-Function Printers.

To add a printer, connect your printer via USB cable to the USB port of your device:

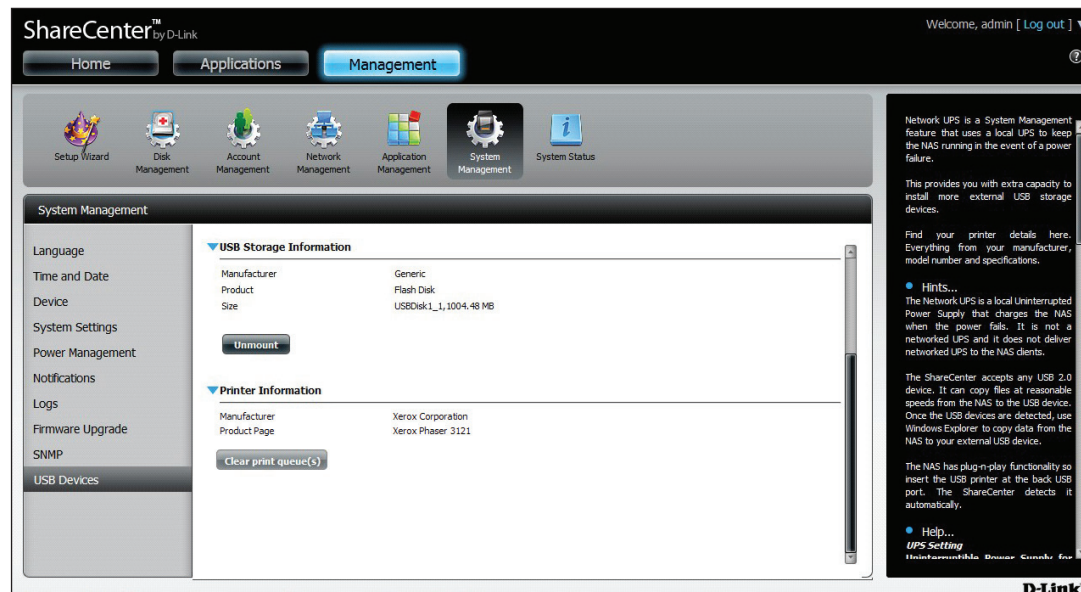

The printer should appear in the USB Devices menu of the System Management icon.

Connect to your device with Samba and then double-click the lp icon.

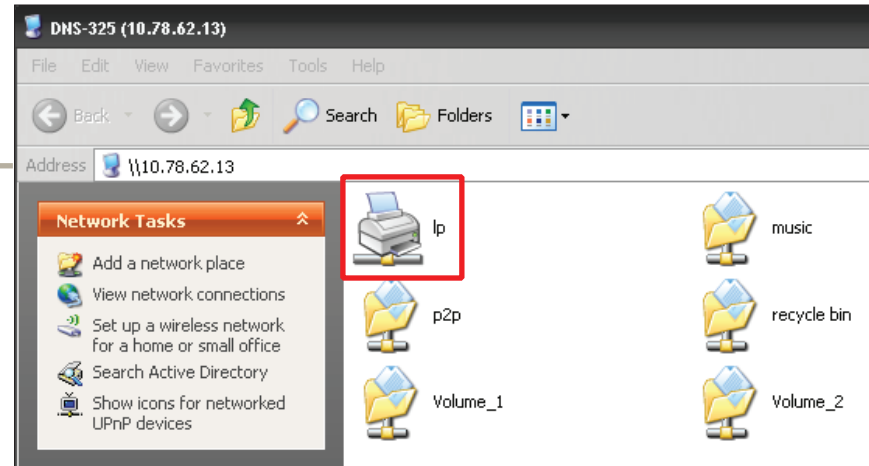

The Windows® Add Printer Wizard will launch:

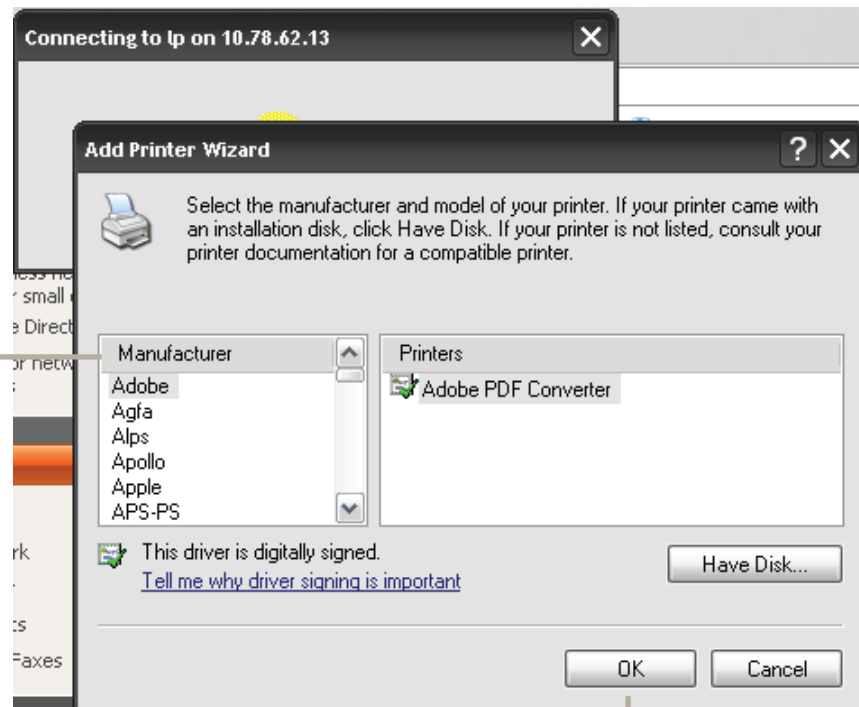

Select the printer driver from the installed Manufacturer list or use the **Have Disk** button to browse for the printer driver file.

Click **OK** to continue.

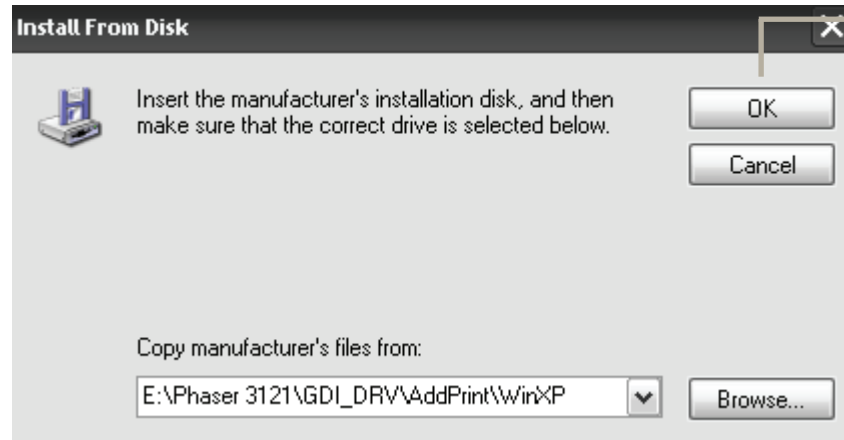

Once you have selected the proper driver as shown in the browse list then click **OK** to install the printer.

The printer is now installed and the printer queue will appear.

